

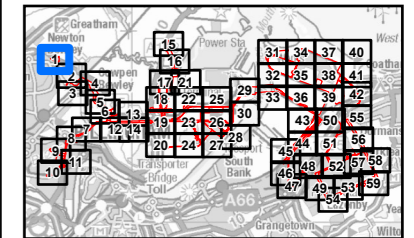

**LEGEND**

- Proposed development site
- Proposed development site - 50 m Buffer
- Proposed development site - 250 m Buffer
- A J1.1 - Cultivated/disturbed land - arable
- Waterbody
- Waterbody area

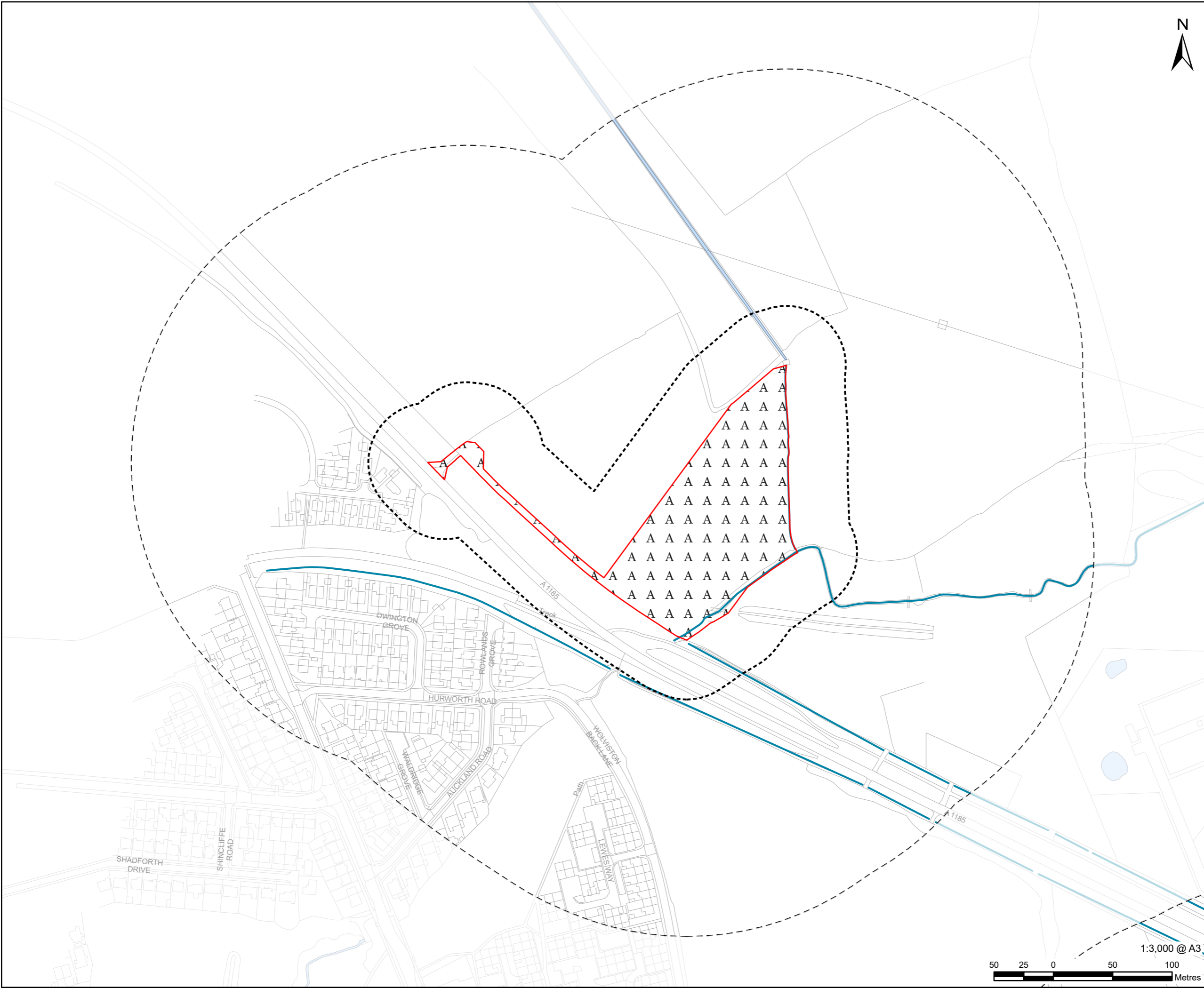

**NOTES**

- 1: Reproduced from Ordnance Survey digital map data © Crown copyright 2024. All rights reserved. Licence number 0100031673.
- 2: Contains Ordnance Survey Data © Crown Copyright and database right 2024.

**ISSUE PURPOSE**  
Environmental Statement

**PROJECT NUMBER**  
60689030

**FIGURE TITLE**  
Phase 1 Habitats Survey Results

**FIGURE NUMBER**  
Figure 12-4 (Sheet 1 of 59)

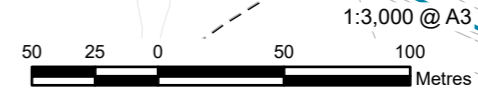

This drawing has been prepared for the use of AECOM's client. It may not be used, modified, reproduced or relied upon by third parties, except as agreed by AECOM or as required by law. AECOM accepts no responsibility, and denies any liability whatsoever, to any party that uses or relies on this drawing without AECOM's express written consent. Do not scale this document. All measurements must be obtained from the stated dimensions.

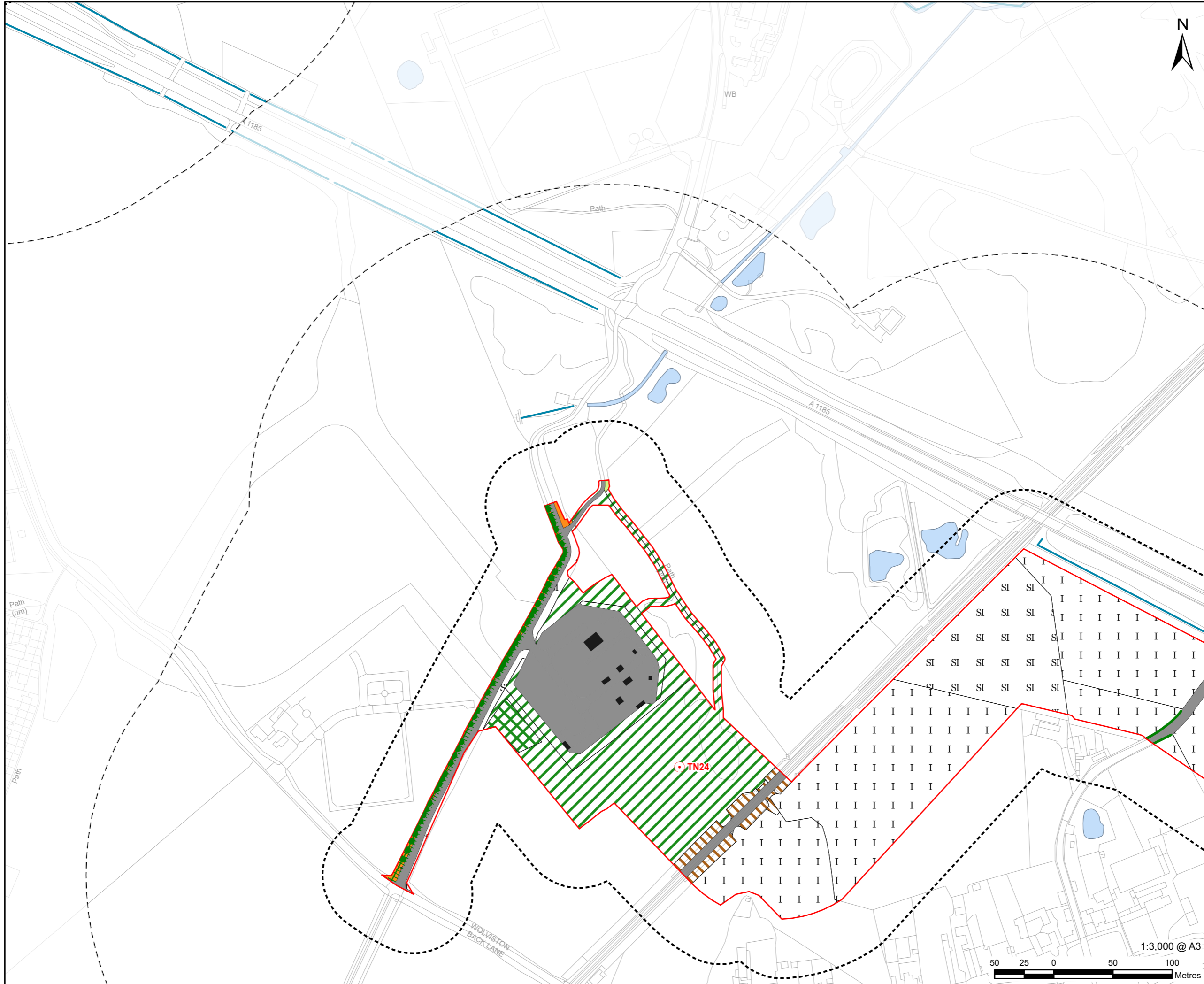

**LEGEND**

	Proposed development site
	Proposed development site - 50 m Buffer
	Proposed development site - 250 m Buffer
	Target note
	A3.1 - Broadleaved parkland/scattered trees
	J2.1.2 - Intact hedge - species-poor
	J2.3.2 - Hedge with trees - species-poor
	A1.1.2 - Broadleaved woodland - plantation
	A2.1 - Scrub - dense/continuous
	B2.2 - Neutral grassland - semi-improved
	B4 - Improved grassland
	B6 - Poor semi-improved grassland
	C3.1 - Other tall herb and fern - ruderal
	F1 - Swamp
	J3.6 - Buildings
	Hardstanding
	Waterbody
	Waterbody area

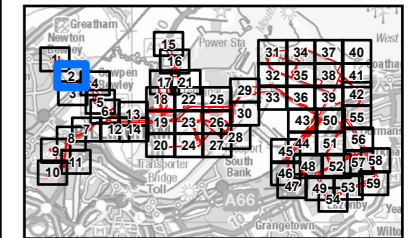

**NOTES**

- 1: Reproduced from Ordnance Survey digital map data © Crown copyright 2024. All rights reserved. Licence number 0100031673.
- 2: Contains Ordnance Survey Data © Crown Copyright and database right 2024.

**ISSUE PURPOSE**  
Environmental Statement

**PROJECT NUMBER**  
60689030

**FIGURE TITLE**  
Phase 1 Habitats Survey Results

**FIGURE NUMBER**  
Figure 12-4 (Sheet 2 of 59)



This drawing has been prepared for the use of AECOM's client. It may not be used, modified, reproduced or relied upon by third parties, except as agreed by AECOM or as required by law. AECOM accepts no responsibility, and denies any liability whatsoever, to any party that uses or relies on this drawing without AECOM's express written consent. Do not scale this document. All measurements must be obtained from the stated dimensions.



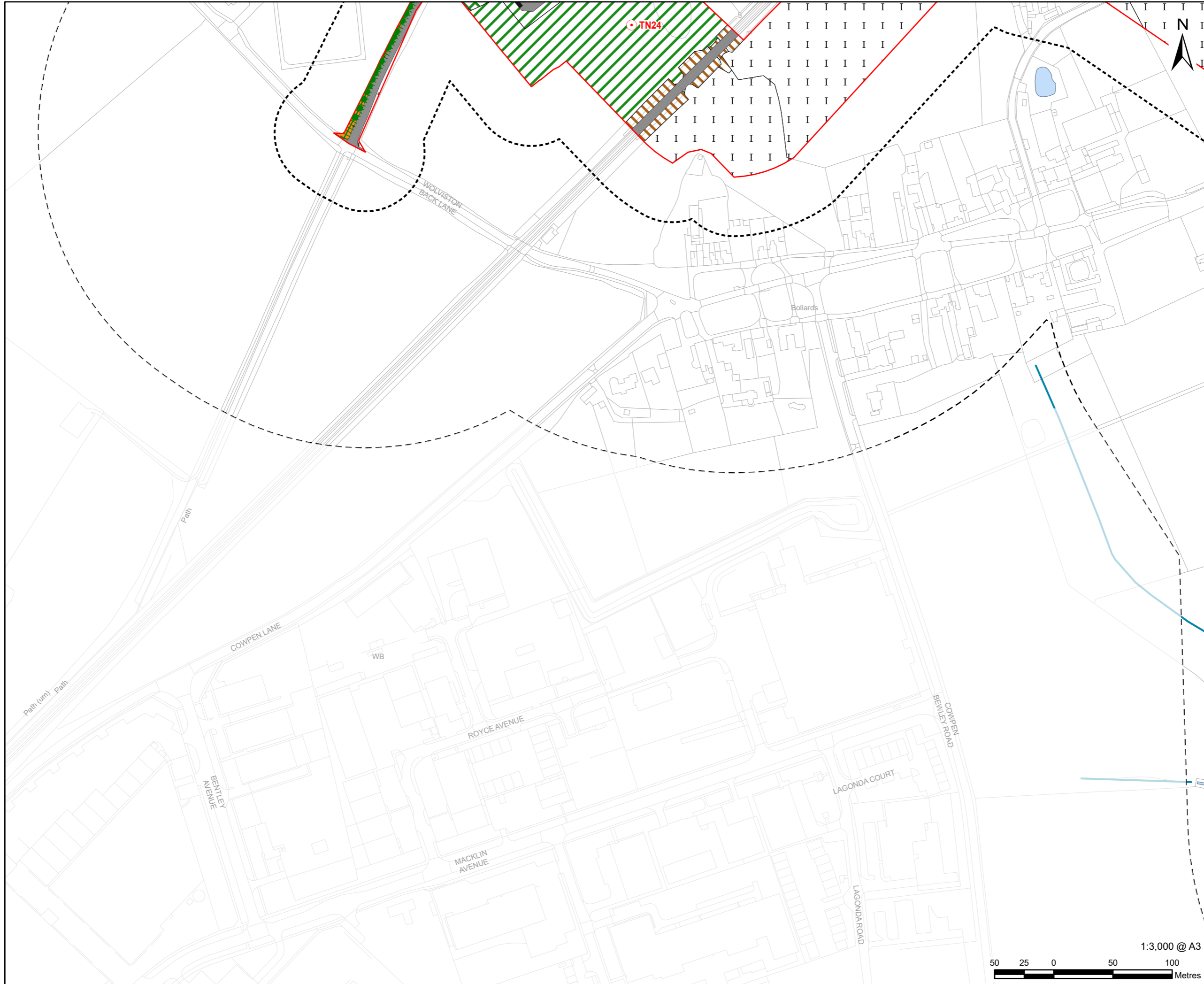

**LEGEND**

	Proposed development site
	Proposed development site - 50 m Buffer
	Proposed development site - 250 m Buffer
	Target note
	A3.1 - Broadleaved parkland/scattered trees
	J2.1.2 - Intact hedge - species-poor
	J2.3.2 - Hedge with trees - species-poor
	A1.1.2 - Broadleaved woodland - plantation
	A2.1 - Scrub - dense/continuous
	B2.2 - Neutral grassland - semi-improved
	B4 - Improved grassland
	B6 - Poor semi-improved grassland
	C3.1 - Other tall herb and fern - ruderal
	J1.2 - Cultivated/disturbed land - amenity grassland
	J3.6 - Buildings
	Hardstanding
	Waterbody
	Waterbody area

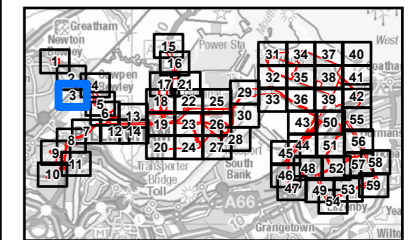

**NOTES**

- 1: Reproduced from Ordnance Survey digital map data © Crown copyright 2024. All rights reserved. Licence number 0100031673.
- 2: Contains Ordnance Survey Data © Crown Copyright and database right 2024.

**ISSUE PURPOSE**  
Environmental Statement

**PROJECT NUMBER**  
60689030

**FIGURE TITLE**  
Phase 1 Habitats Survey Results

**FIGURE NUMBER**  
Figure 12-4 (Sheet 3 of 59)

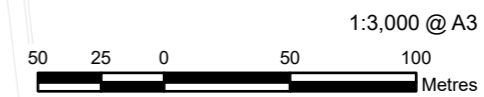

This drawing has been prepared for the use of AECOM's client. It may not be used, modified, reproduced or relied upon by third parties, except as agreed by AECOM or as required by law. AECOM accepts no responsibility, and denies any liability whatsoever, to any party that uses or relies on this drawing without AECOM's express written consent. Do not scale this document. All measurements must be obtained from the stated dimensions.

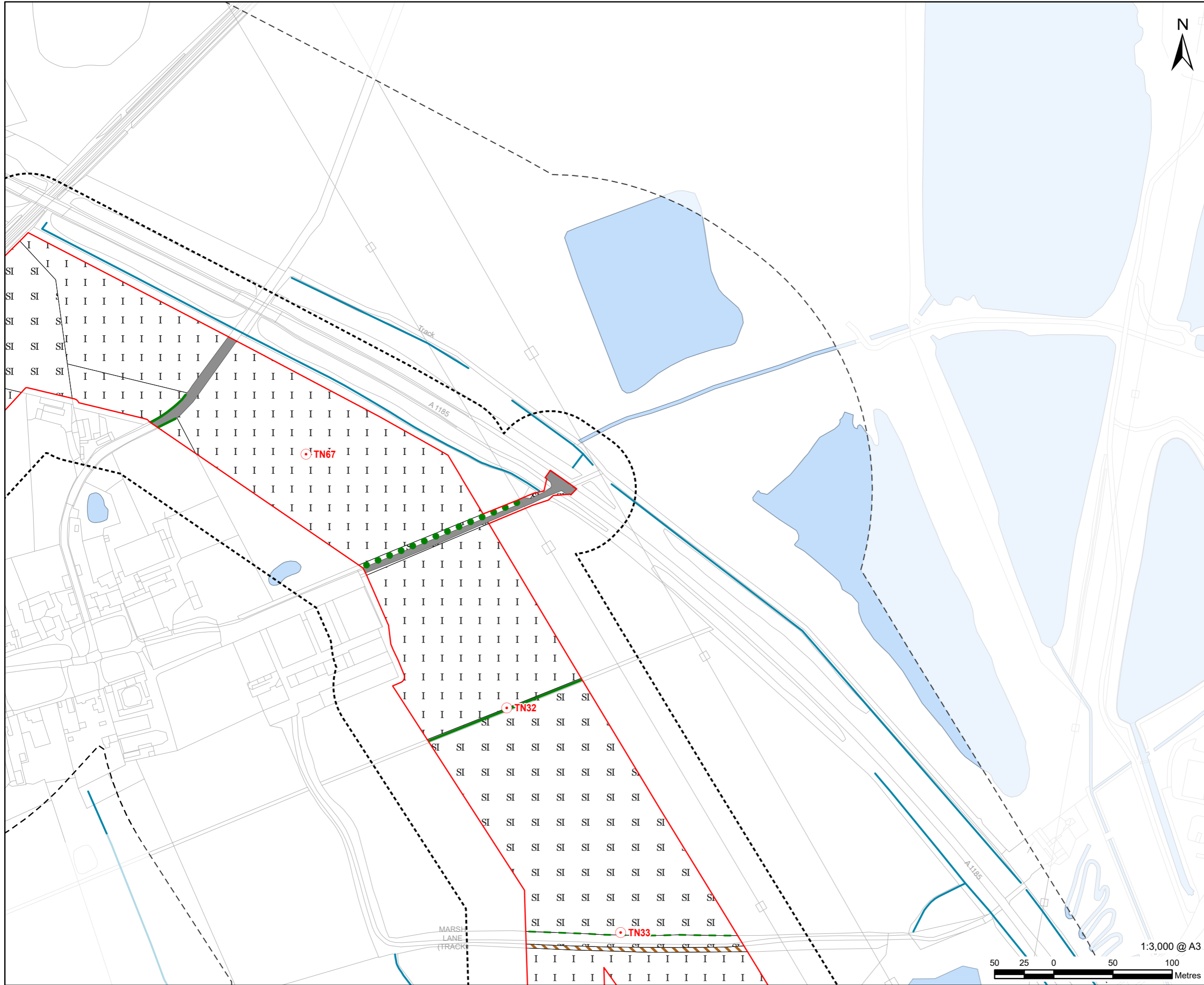

**LEGEND**

- Proposed development site
- Proposed development site - 50 m Buffer
- Proposed development site - 250 m Buffer
- Target note
- A3.1 - Broadleaved parkland/scattered trees
- J2.1.2 - Intact hedge - species-poor
- - - J2.2.2 - Defunct hedge - species-poor
- J2.6 - Dry ditch
- SI B2.2 - Neutral grassland - semi-improved
- I B4 - Improved grassland
- SI B6 - Poor semi-improved grassland
- / / C3.1 - Other tall herb and fern - ruderal
- Hardstanding
- Waterbody
- Waterbody area

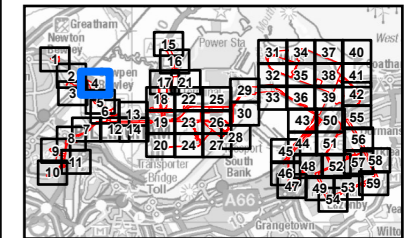

**NOTES**

- 1: Reproduced from Ordnance Survey digital map data © Crown copyright 2024. All rights reserved. Licence number 0100031673.
- 2: Contains Ordnance Survey Data © Crown Copyright and database right 2024.

**ISSUE PURPOSE**  
Environmental Statement

**PROJECT NUMBER**  
60689030

**FIGURE TITLE**  
Phase 1 Habitats Survey Results

**FIGURE NUMBER**  
Figure 12-4 (Sheet 4 of 59)

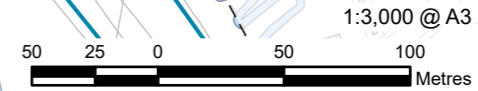

This drawing has been prepared for the use of AECOM's client. It may not be used, modified, reproduced or relied upon by third parties, except as agreed by AECOM or as required by law. AECOM accepts no responsibility, and denies any liability whatsoever, to any party that uses or relies on this drawing without AECOM's express written consent. Do not scale this document. All measurements must be obtained from the stated dimensions.



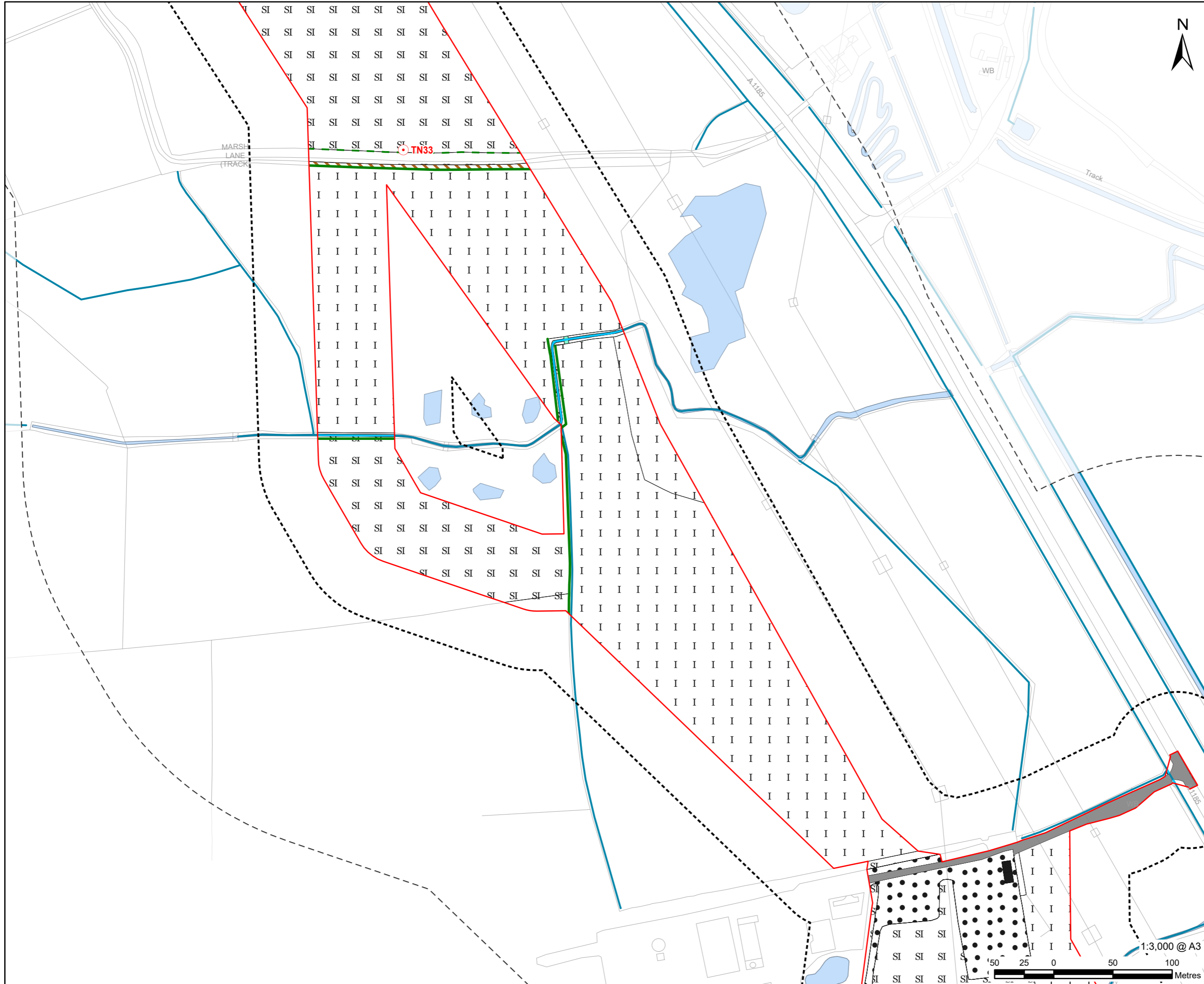

**PROJECT**  
H2Teesside DCO

**APPLICANT**  
H2 Teesside Limited

**CONSULTANT**  
AECOM Limited  
100 Embankment,  
Cathedral Approach,  
Manchester, M3 7FB  
www.aecom.com

- LEGEND**
- Proposed development site
  - Proposed development site - 50 m Buffer
  - Proposed development site - 250 m Buffer
  - Target note
  - G2 - Running water
  - J2.1.2 - Intact hedge - species-poor
  - J2.2.2 - Defunct hedge - species-poor
  - J2.6 - Dry ditch
  - B4 - Improved grassland
  - SI B6 - Poor semi-improved grassland
  - C3.1 - Other tall herb and fern - ruderal
  - G2 - Running water
  - J3.6 - Buildings
  - J4 - Bare ground
  - Hardstanding
  - Waterbody
  - Waterbody area

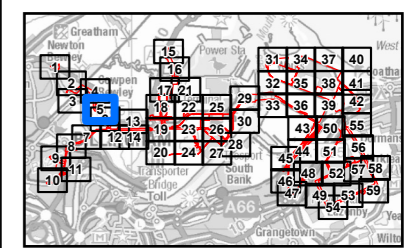

**NOTES**

- 1: Reproduced from Ordnance Survey digital map data © Crown copyright 2024. All rights reserved. Licence number 0100031673.
- 2: Contains Ordnance Survey Data © Crown Copyright and database right 2024.

**ISSUE PURPOSE**  
Environmental Statement

**PROJECT NUMBER**  
60689030

**FIGURE TITLE**  
Phase 1 Habitats Survey Results

**FIGURE NUMBER**  
Figure 12-4 (Sheet 5 of 59)

This drawing has been prepared for the use of AECOM's client. It may not be used, modified, reproduced or relied upon by third parties, except as agreed by AECOM or as required by law. AECOM accepts no responsibility, and denies any liability whatsoever, to any party that uses or relies on this drawing without AECOM's express written consent. Do not scale this document. All measurements must be obtained from the stated dimensions.

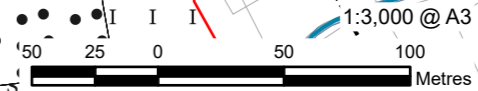

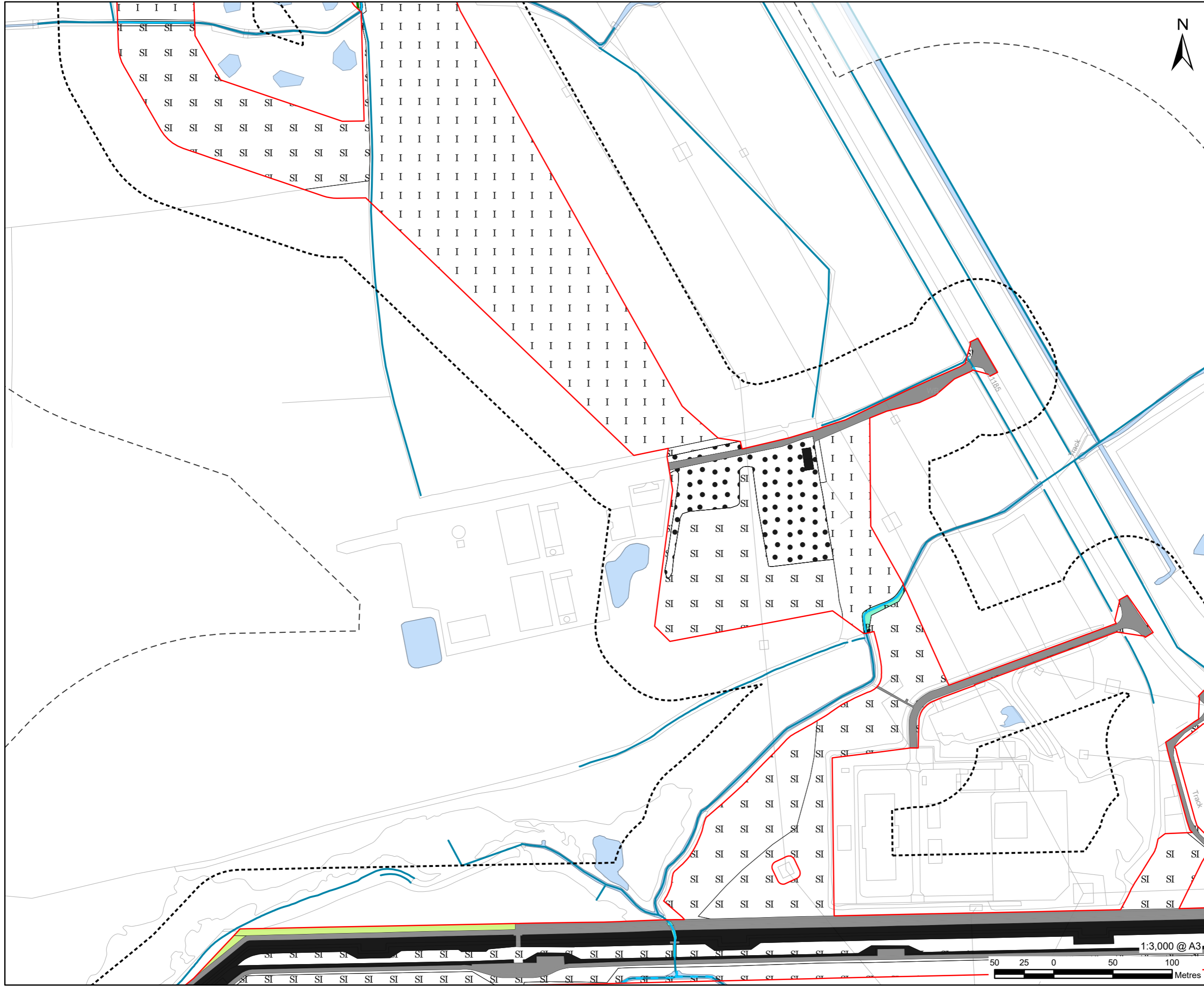

**PROJECT**  
H2Teesside DCO

**APPLICANT**  
H2 Teesside Limited

**CONSULTANT**  
AECOM Limited  
100 Embankment,  
Cathedral Approach,  
Manchester, M3 7FB  
www.aecom.com

- LEGEND**
- Proposed development site
  - Proposed development site - 50 m Buffer
  - Proposed development site - 250 m Buffer
  - G2 - Running water
  - J2.1.2 - Intact hedge - species-poor
  - J2.6 - Dry ditch
  - A1.1.2 - Broadleaved woodland - plantation
  - B4 - Improved grassland
  - B6 - Poor semi-improved grassland
  - F1 - Swamp
  - F2.1 - Marginal and inundation - marginal vegetation
  - G2 - Running water
  - G2.6 - Running water - brackish
  - J3.6 - Buildings
  - J4 - Bare ground
  - Hardstanding
  - Waterbody
  - Waterbody area

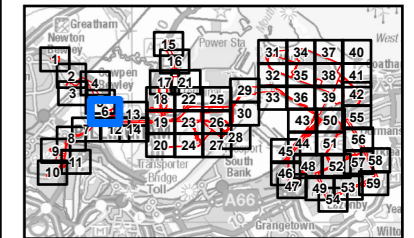

**NOTES**

- 1: Reproduced from Ordnance Survey digital map data © Crown copyright 2024. All rights reserved. Licence number 0100031673.
- 2: Contains Ordnance Survey Data © Crown Copyright and database right 2024.

**ISSUE PURPOSE**  
Environmental Statement

**PROJECT NUMBER**  
60689030

**FIGURE TITLE**  
Phase 1 Habitats Survey Results

**FIGURE NUMBER**  
Figure 12-4 (Sheet 6 of 59)

This drawing has been prepared for the use of AECOM's client. It may not be used, modified, reproduced or relied upon by third parties, except as agreed by AECOM or as required by law. AECOM accepts no responsibility, and denies any liability whatsoever, to any party that uses or relies on this drawing without AECOM's express written consent. Do not scale this document. All measurements must be obtained from the stated dimensions.



**LEGEND**

- Proposed development site
- Proposed development site - 50 m Buffer
- Proposed development site - 250 m Buffer
- Target note
- G2 - Running water
- A1.1.2 - Broadleaved woodland - plantation
- A2.1 - Scrub - dense/continuous
- B6 - Poor semi-improved grassland
- F1 - Swamp
- G2 - Running water
- J1.2 - Cultivated/disturbed land - amenity grassland
- J3.6 - Buildings
- J4 - Bare ground
- Hardstanding
- Waterbody
- Waterbody area

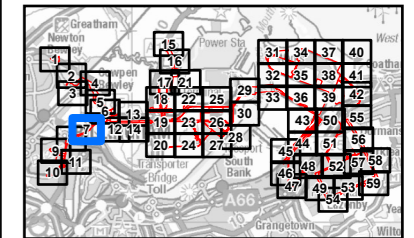
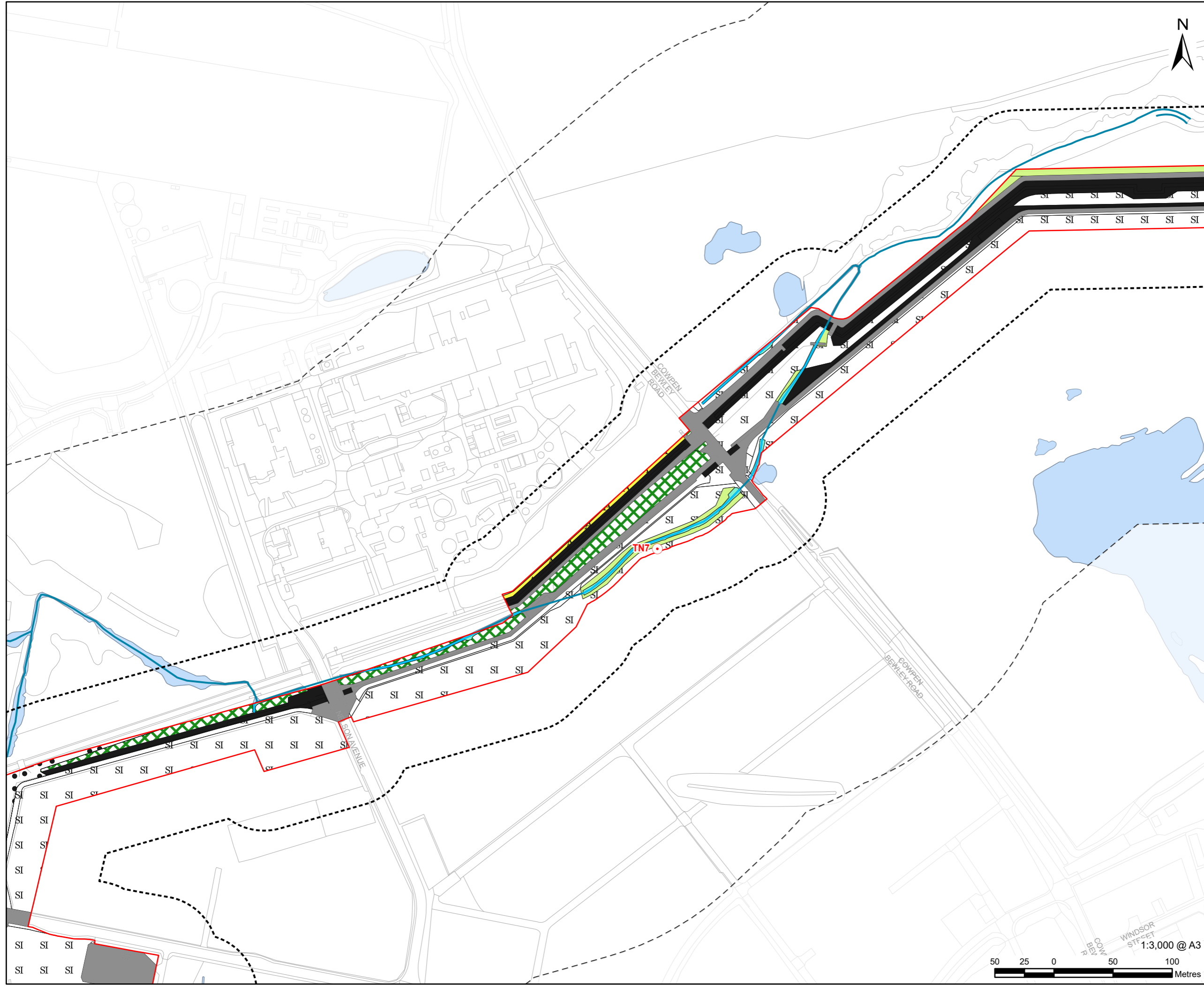

**NOTES**

- 1: Reproduced from Ordnance Survey digital map data © Crown copyright 2024. All rights reserved. Licence number 0100031673.
- 2: Contains Ordnance Survey Data © Crown Copyright and database right 2024.

**ISSUE PURPOSE**  
Environmental Statement

**PROJECT NUMBER**  
60689030

**FIGURE TITLE**  
Phase 1 Habitats Survey Results

**FIGURE NUMBER**  
Figure 12-4 (Sheet 7 of 59)

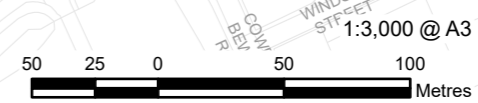

This drawing has been prepared for the use of AECOM's client. It may not be used, modified, reproduced or relied upon by third parties, except as agreed by AECOM or as required by law. AECOM accepts no responsibility, and denies any liability whatsoever, to any party that uses or relies on this drawing without AECOM's express written consent. Do not scale this document. All measurements must be obtained from the stated dimensions.

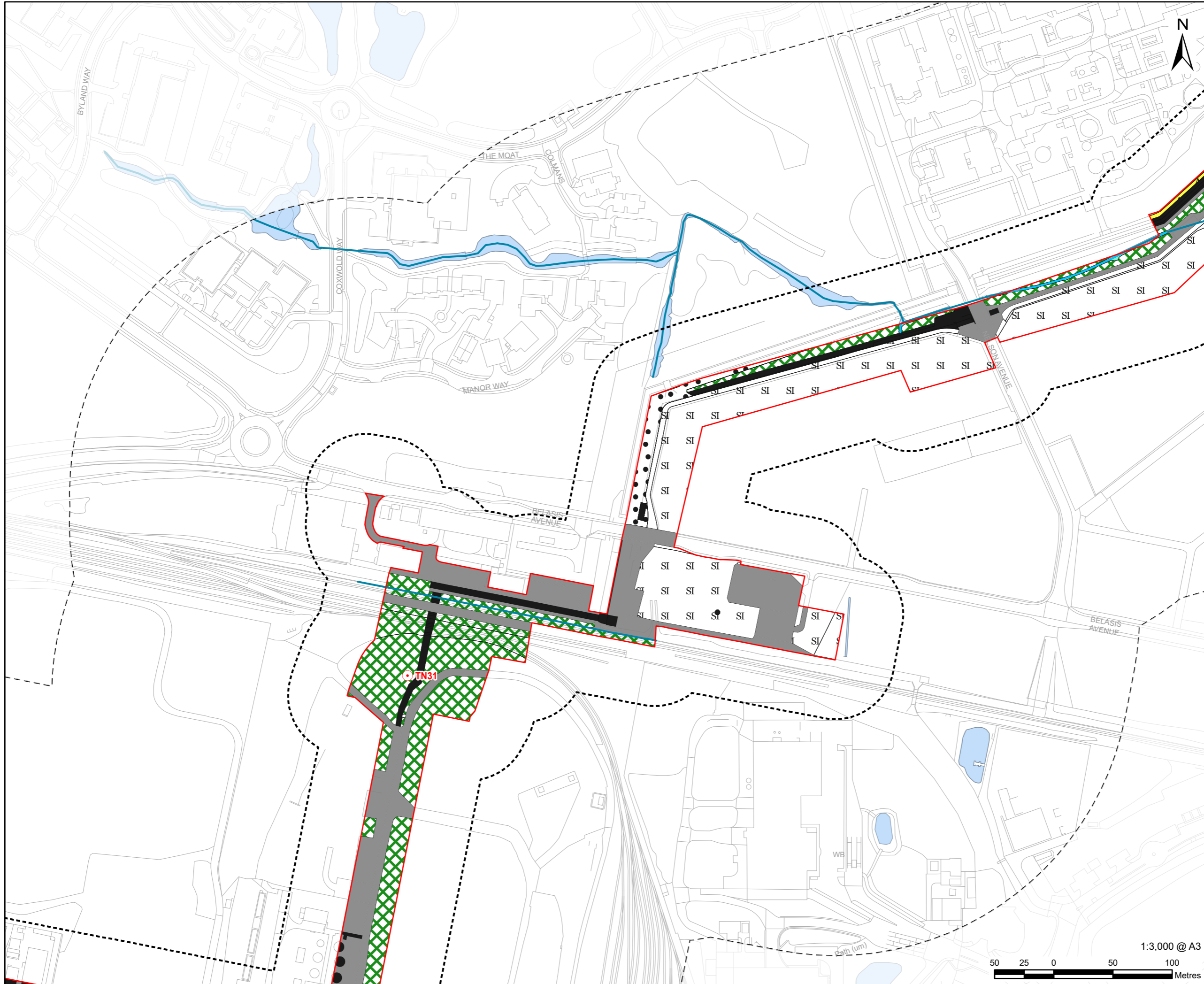

**LEGEND**

- Proposed development site
- Proposed development site - 50 m Buffer
- Proposed development site - 250 m Buffer
- Target note
- G2 - Running water
- A1.1.2 - Broadleaved woodland - plantation
- A2.1 - Scrub - dense/continuous
- SI B6 - Poor semi-improved grassland
- G2 - Running water
- A J1.2 - Cultivated/disturbed land - amenity grassland
- J3.6 - Buildings
- J4 - Bare ground
- Hardstanding
- Waterbody
- Waterbody area

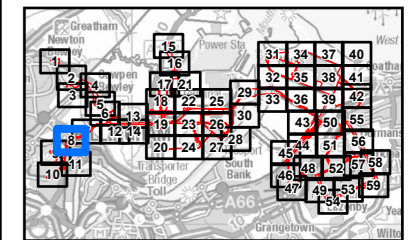

**NOTES**

- 1: Reproduced from Ordnance Survey digital map data © Crown copyright 2024. All rights reserved. Licence number 0100031673.
- 2: Contains Ordnance Survey Data © Crown Copyright and database right 2024.

**ISSUE PURPOSE**  
Environmental Statement

**PROJECT NUMBER**  
60689030

**FIGURE TITLE**  
Phase 1 Habitats Survey Results

**FIGURE NUMBER**  
Figure 12-4 (Sheet 8 of 59)

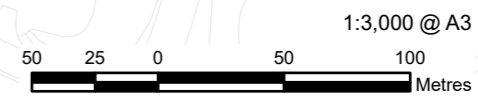

This drawing has been prepared for the use of AECOM's client. It may not be used, modified, reproduced or relied upon by third parties, except as agreed by AECOM or as required by law. AECOM accepts no responsibility, and denies any liability whatsoever, to any party that uses or relies on this drawing without AECOM's express written consent. Do not scale this document. All measurements must be obtained from the stated dimensions.



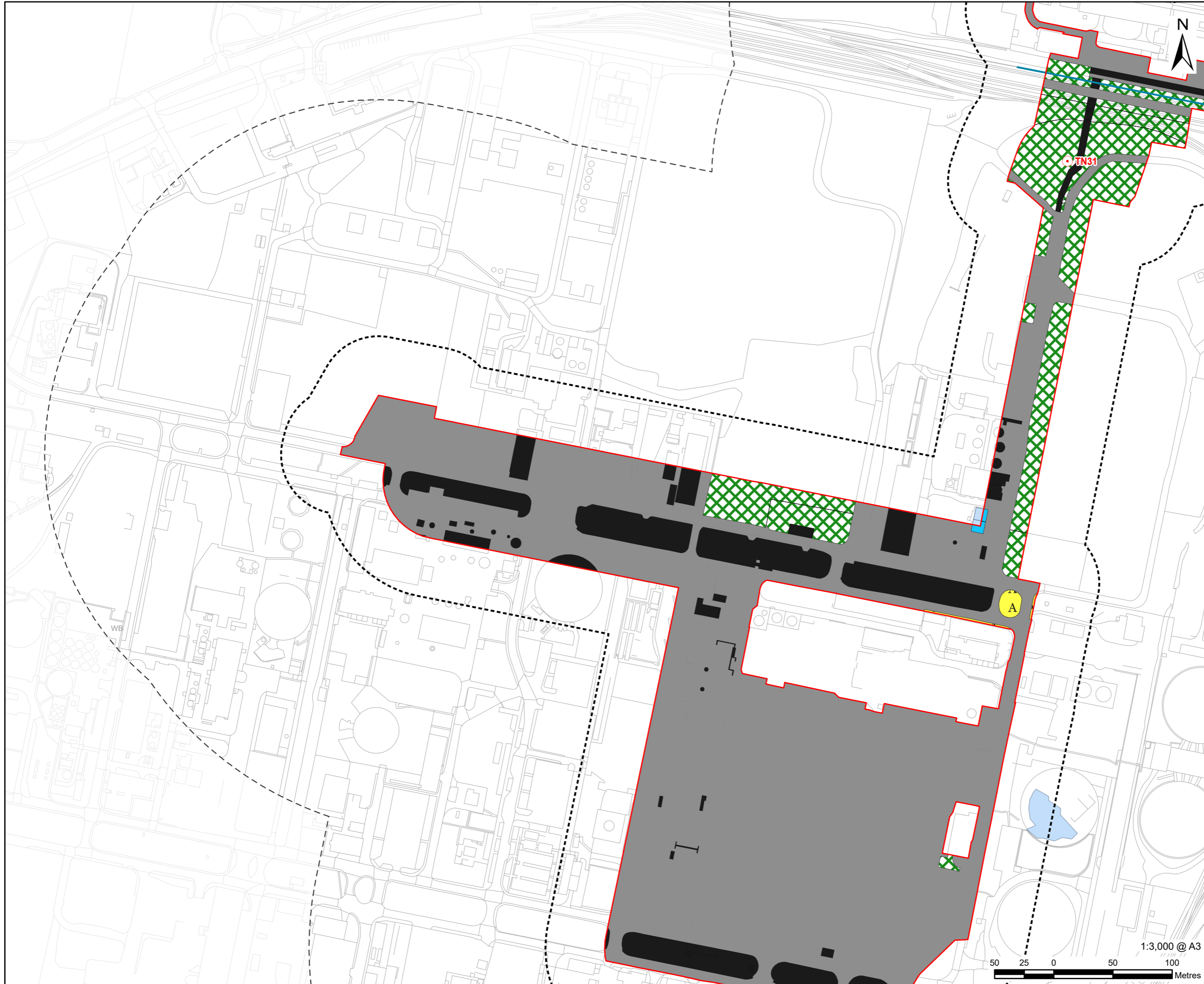

**LEGEND**

[Red outline]	Proposed development site
[Dashed black outline]	Proposed development site - 50 m Buffer
[Dotted black outline]	Proposed development site - 250 m Buffer
[Red dot]	Target note
[Green cross-hatch]	A2.1 - Scrub - dense/continuous
[Blue]	G1 - Standing water
[Yellow 'A']	J1.2 - Cultivated/disturbed land - amenity grassland
[Grey cross-hatch]	J1.3 - Cultivated/disturbed land - ephemeral/short perennial
[Orange cross-hatch]	J1.4 - Introduced shrub
[Black]	J3.6 - Buildings
[Grey]	Hardstanding
[Blue]	Waterbody
[Light blue]	Waterbody area

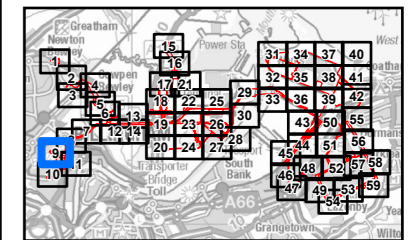

**NOTES**

- 1: Reproduced from Ordnance Survey digital map data © Crown copyright 2024. All rights reserved. Licence number 0100031673.
- 2: Contains Ordnance Survey Data © Crown Copyright and database right 2024.

**ISSUE PURPOSE**  
Environmental Statement

**PROJECT NUMBER**  
60689030

**FIGURE TITLE**  
Phase 1 Habitats Survey Results

**FIGURE NUMBER**  
Figure 12-4 (Sheet 9 of 59)

This drawing has been prepared for the use of AECOM's client. It may not be used, modified, reproduced or relied upon by third parties, except as agreed by AECOM or as required by law. AECOM accepts no responsibility, and denies any liability whatsoever, to any party that uses or relies on this drawing without AECOM's express written consent. Do not scale this document. All measurements must be obtained from the stated dimensions.

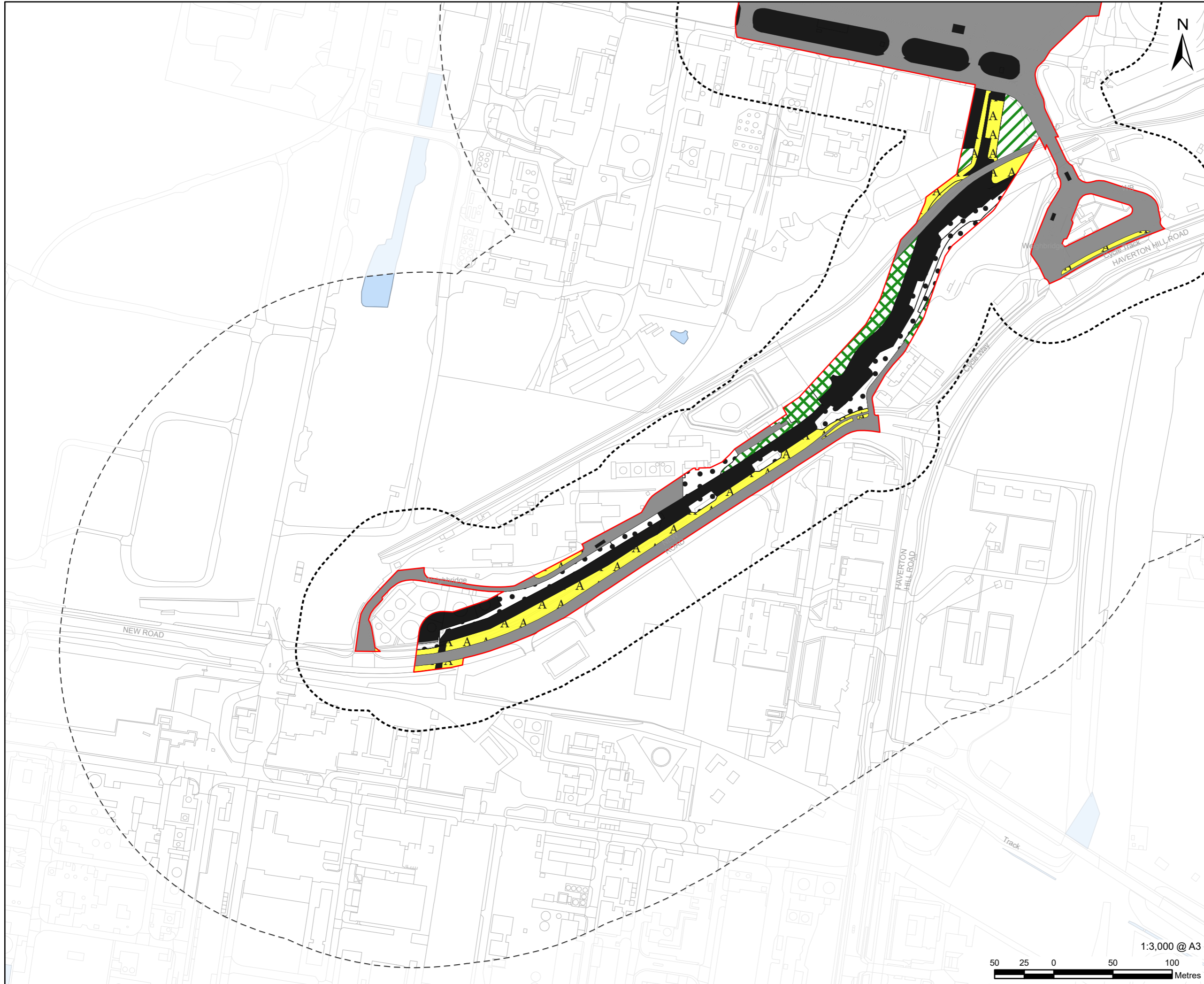

**LEGEND**

	Proposed development site
	Proposed development site - 50 m Buffer
	Proposed development site - 250 m Buffer
	A1.1.2 - Broadleaved woodland - plantation
	A2.1 - Scrub - dense/continuous
	B2.2 - Neutral grassland - semi-improved
	J1.2 - Cultivated/disturbed land - amenity grassland
	J1.3 - Cultivated/disturbed land - ephemeral/short perennial
	J3.6 - Buildings
	J4 - Bare ground
	Hardstanding
	Waterbody area

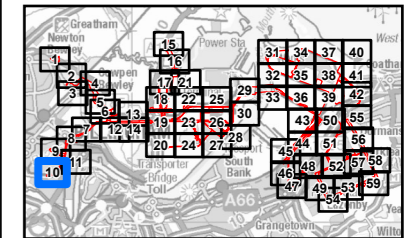

**NOTES**

- 1: Reproduced from Ordnance Survey digital map data © Crown copyright 2024. All rights reserved. Licence number 0100031673.
- 2: Contains Ordnance Survey Data © Crown Copyright and database right 2024.

**ISSUE PURPOSE**  
Environmental Statement

**PROJECT NUMBER**  
60689030

**FIGURE TITLE**  
Phase 1 Habitats Survey Results

**FIGURE NUMBER**  
Figure 12-4 (Sheet 10 of 59)

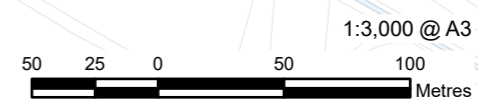

This drawing has been prepared for the use of AECOM's client. It may not be used, modified, reproduced or relied upon by third parties, except as agreed by AECOM or as required by law. AECOM accepts no responsibility, and denies any liability whatsoever, to any party that uses or relies on this drawing without AECOM's express written consent. Do not scale this document. All measurements must be obtained from the stated dimensions.



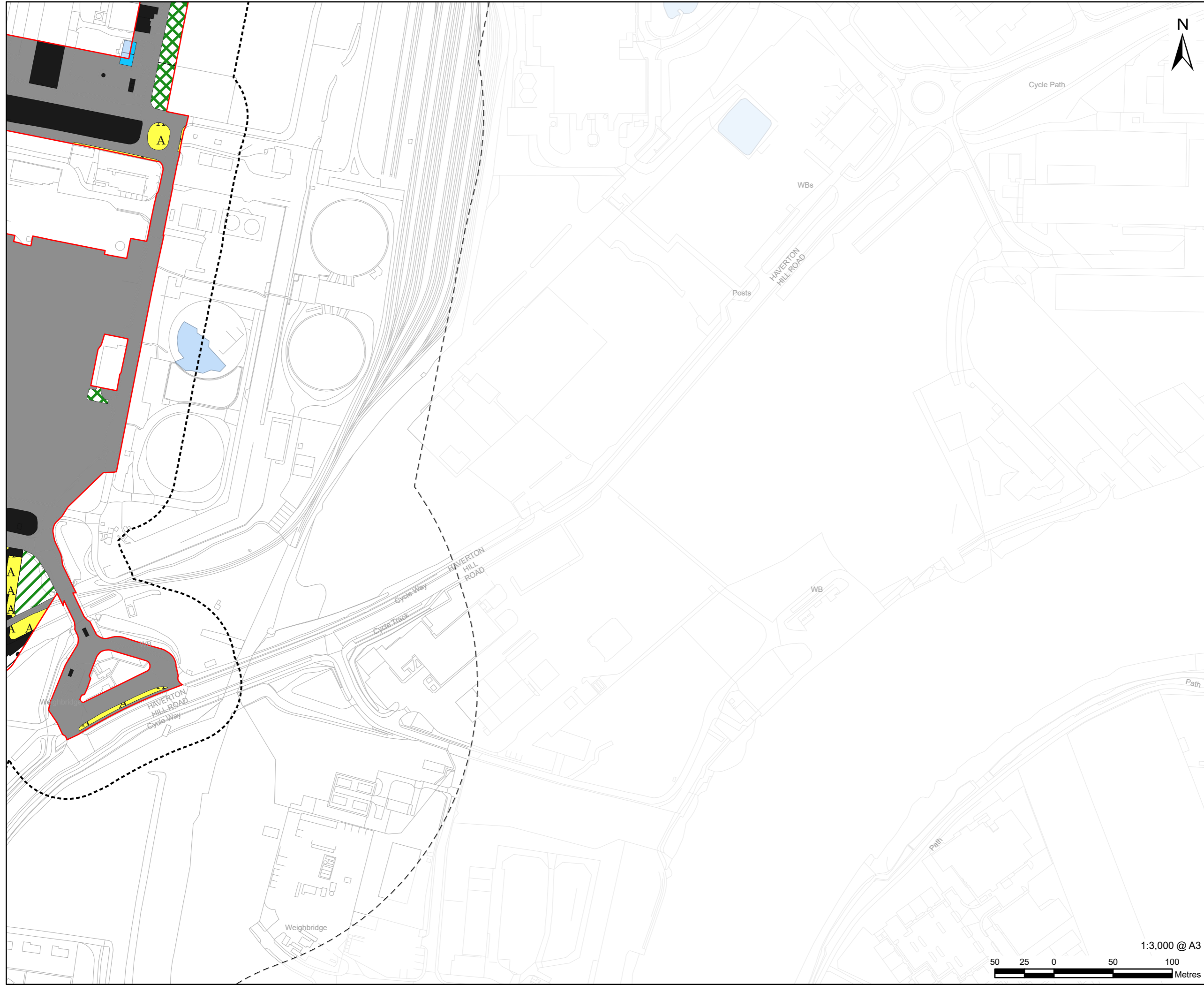

**LEGEND**

- Proposed development site
- Proposed development site - 50 m Buffer
- Proposed development site - 250 m Buffer
- A1.1.2 - Broadleaved woodland - plantation
- A2.1 - Scrub - dense/continuous
- G1 - Standing water
- J1.2 - Cultivated/disturbed land - amenity grassland
- J1.3 - Cultivated/disturbed land - ephemeral/short perennial
- J3.6 - Buildings
- J4 - Bare ground
- Hardstanding
- Waterbody area

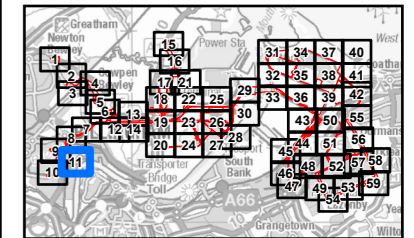

**NOTES**

- 1: Reproduced from Ordnance Survey digital map data © Crown copyright 2024. All rights reserved. Licence number 0100031673.
- 2: Contains Ordnance Survey Data © Crown Copyright and database right 2024.

**ISSUE PURPOSE**  
Environmental Statement

**PROJECT NUMBER**  
60689030

**FIGURE TITLE**  
Phase 1 Habitats Survey Results

**FIGURE NUMBER**  
Figure 12-4 (Sheet 11 of 59)



This drawing has been prepared for the use of AECOM's client. It may not be used, modified, reproduced or relied upon by third parties, except as agreed by AECOM or as required by law. AECOM accepts no responsibility, and denies any liability whatsoever, to any party that uses or relies on this drawing without AECOM's express written consent. Do not scale this document. All measurements must be obtained from the stated dimensions.

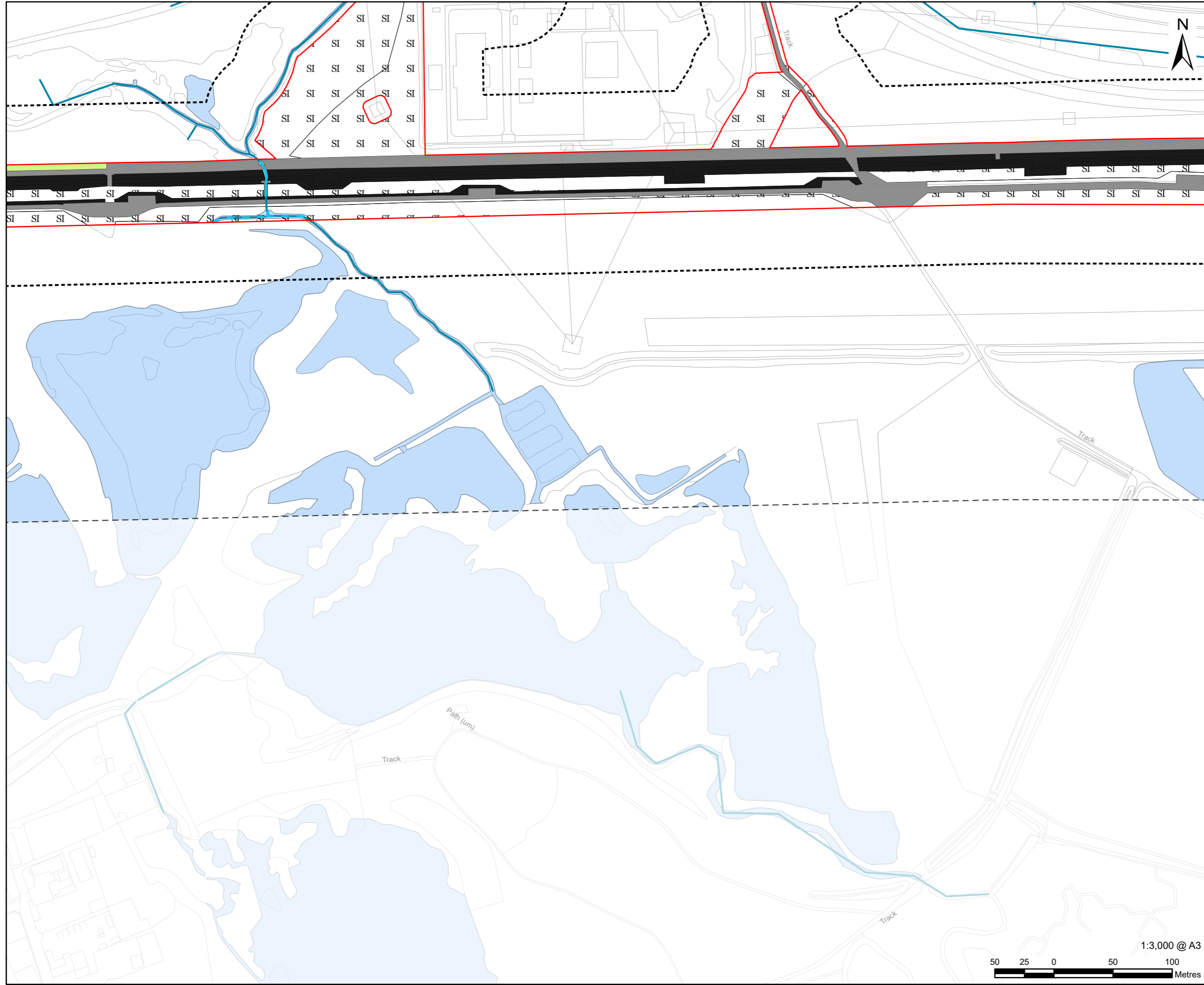

**PROJECT**  
H2Teesside DCO

**APPLICANT**  
H2 Teesside Limited

**CONSULTANT**  
AECOM Limited  
100 Embankment,  
Cathedral Approach,  
Manchester, M3 7FB  
www.aecom.com

- LEGEND**
- Proposed development site
  - Proposed development site - 50 m Buffer
  - Proposed development site - 250 m Buffer
  - G2 - Running water
  - J2.6 - Dry ditch
  - B6 - Poor semi-improved grassland
  - F1 - Swamp
  - G2 - Running water
  - J3.6 - Buildings
  - Hardstanding
  - Waterbody
  - Waterbody area

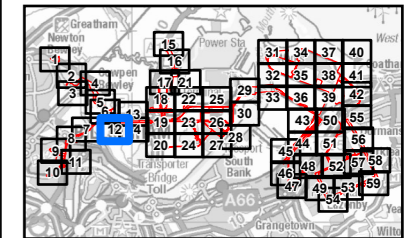

**NOTES**

- 1: Reproduced from Ordnance Survey digital map data © Crown copyright 2024. All rights reserved. Licence number 0100031673.
- 2: Contains Ordnance Survey Data © Crown Copyright and database right 2024.

**ISSUE PURPOSE**  
Environmental Statement

**PROJECT NUMBER**  
60689030

**FIGURE TITLE**  
Phase 1 Habitats Survey Results

**FIGURE NUMBER**  
Figure 12-4 (Sheet 12 of 59)

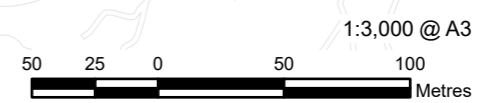

This drawing has been prepared for the use of AECOM's client. It may not be used, modified, reproduced or relied upon by third parties, except as agreed by AECOM or as required by law. AECOM accepts no responsibility, and denies any liability whatsoever, to any party that uses or relies on this drawing without AECOM's express written consent. Do not scale this document. All measurements must be obtained from the stated dimensions.



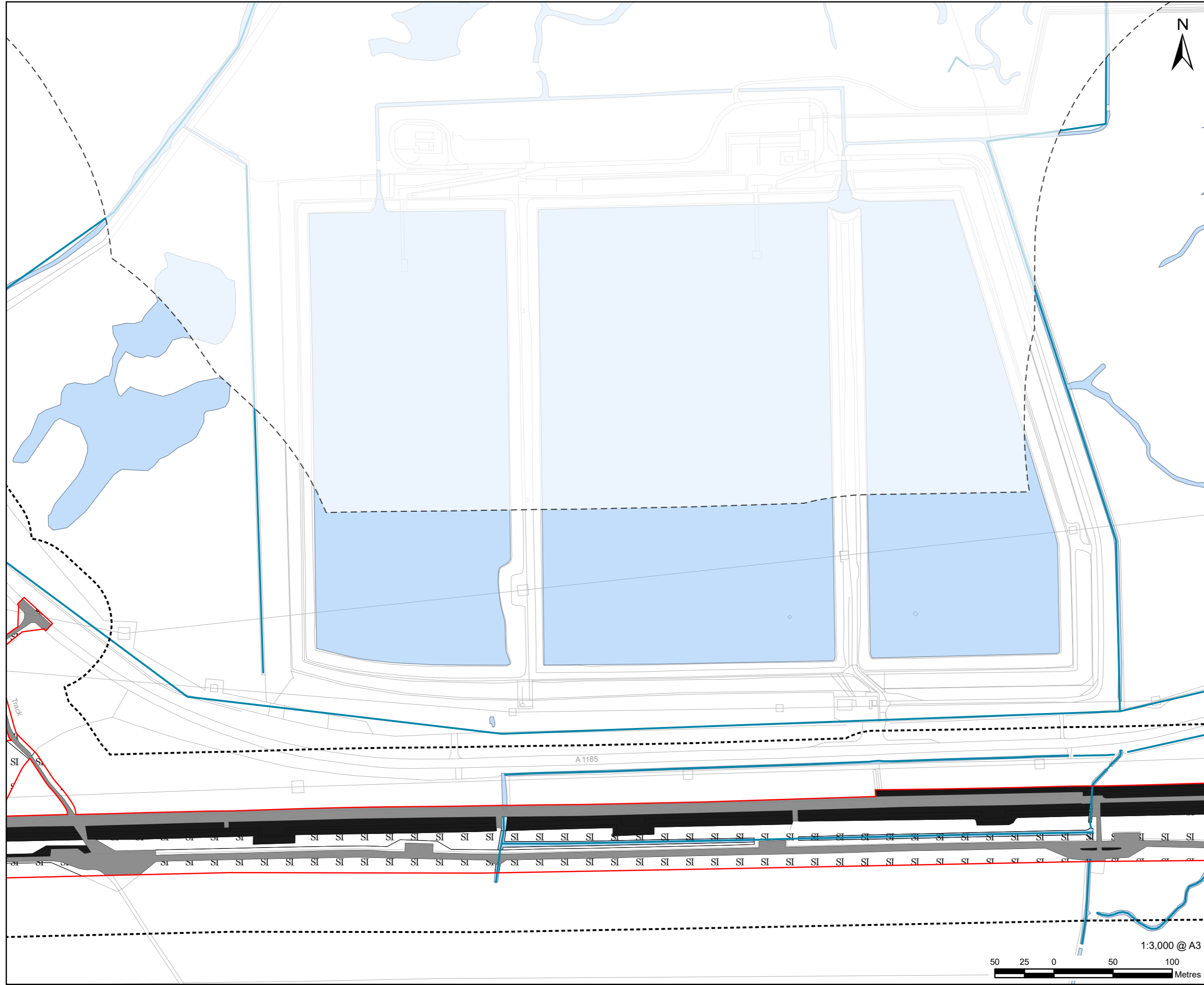

**PROJECT**  
H2Teesside DCO

**APPLICANT**  
H2 Teesside Limited

**CONSULTANT**  
AECOM Limited  
100 Embankment,  
Cathedral Approach,  
Manchester, M3 7FB  
www.aecom.com

- LEGEND**
- Proposed development site
  - Proposed development site - 50 m Buffer
  - Proposed development site - 250 m Buffer
  - SI B6 - Poor semi-improved grassland
  - J3.6 - Buildings
  - Hardstanding
  - Waterbody
  - Waterbody area

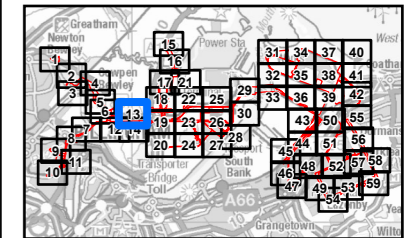

- NOTES**
- 1: Reproduced from Ordnance Survey digital map data © Crown copyright 2024. All rights reserved. Licence number 0100031673.
  - 2: Contains Ordnance Survey Data © Crown Copyright and database right 2024.

**ISSUE PURPOSE**  
Environmental Statement

**PROJECT NUMBER**  
60689030

**FIGURE TITLE**  
Phase 1 Habitats Survey Results

**FIGURE NUMBER**  
Figure 12-4 (Sheet 13 of 59)

This drawing has been prepared for the use of AECOM's client. It may not be used, modified, reproduced or relied upon by third parties, except as agreed by AECOM or as required by law. AECOM accepts no responsibility, and denies any liability whatsoever, to any party that uses or relies on this drawing without AECOM's express written consent. Do not scale this document. All measurements must be obtained from the stated dimensions.

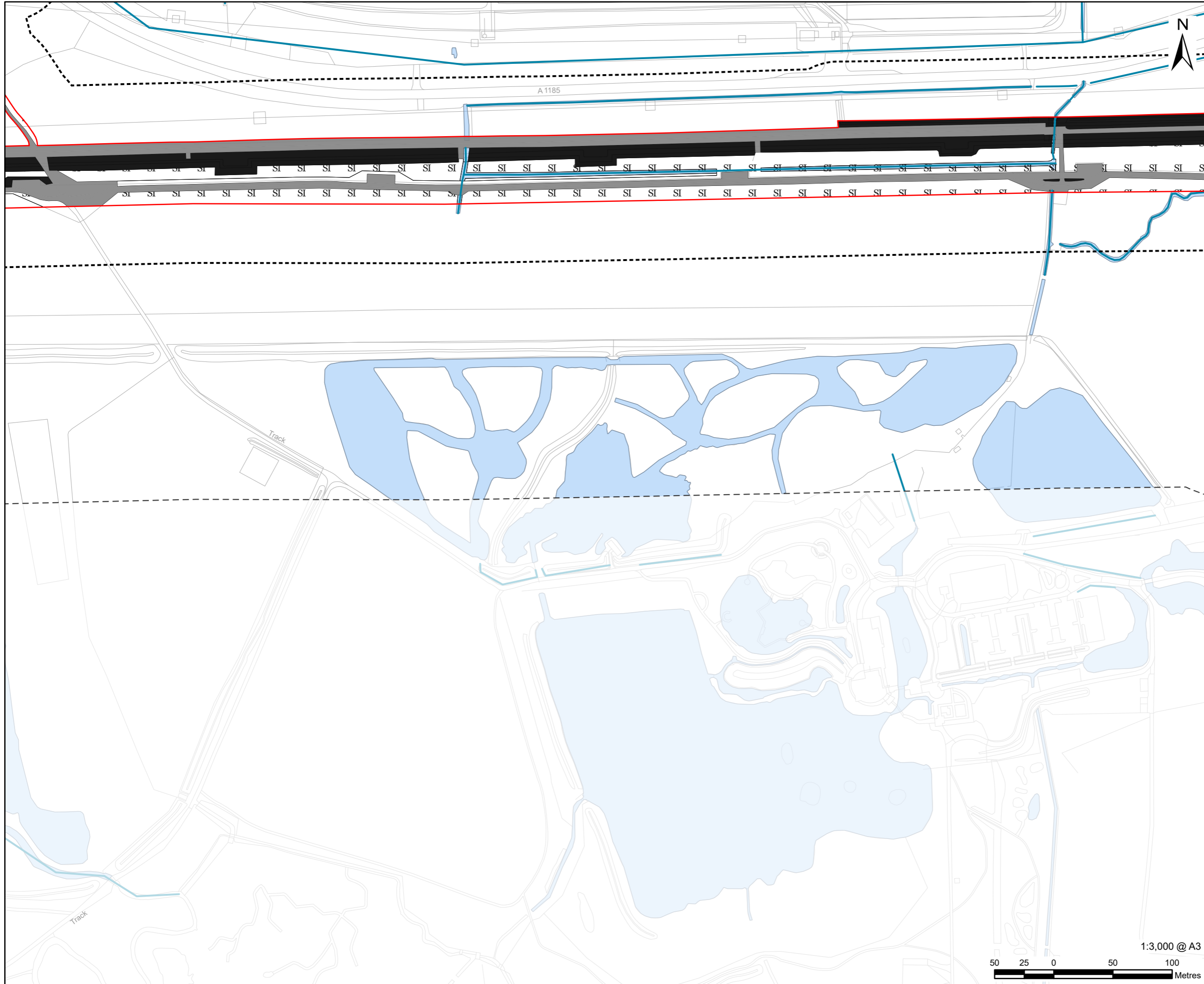

**LEGEND**

- Proposed development site
- Proposed development site - 50 m Buffer
- Proposed development site - 250 m Buffer
- SI B6 - Poor semi-improved grassland
- J3.6 - Buildings
- Hardstanding
- Waterbody
- Waterbody area

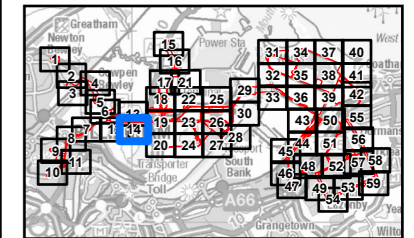

**NOTES**

- 1: Reproduced from Ordnance Survey digital map data © Crown copyright 2024. All rights reserved. Licence number 0100031673.
- 2: Contains Ordnance Survey Data © Crown Copyright and database right 2024.

**ISSUE PURPOSE**  
Environmental Statement

**PROJECT NUMBER**  
60689030

**FIGURE TITLE**  
Phase 1 Habitats Survey Results

**FIGURE NUMBER**  
Figure 12-4 (Sheet 14 of 59)

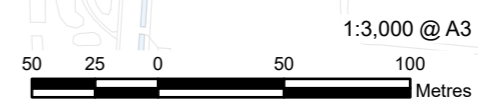

This drawing has been prepared for the use of AECOM's client. It may not be used, modified, reproduced or relied upon by third parties, except as agreed by AECOM or as required by law. AECOM accepts no responsibility, and denies any liability whatsoever, to any party that uses or relies on this drawing without AECOM's express written consent. Do not scale this document. All measurements must be obtained from the stated dimensions.



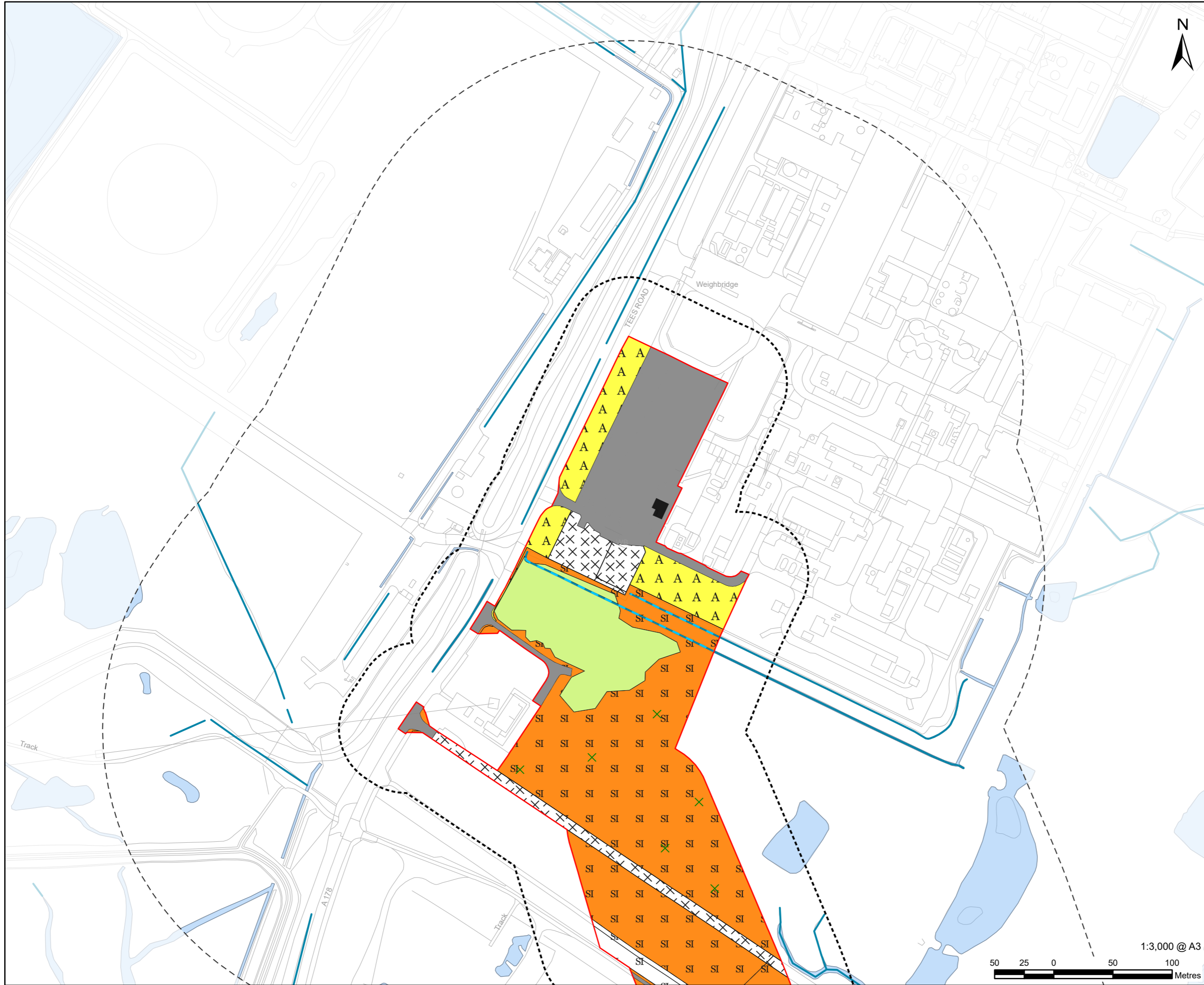

**LEGEND**

- Proposed development site
- Proposed development site - 50 m Buffer
- Proposed development site - 250 m Buffer
- X A2.2 - Scrub - scattered
- J2.6 - Dry ditch
- B2.2 - Neutral grassland - semi-improved
- B6 - Poor semi-improved grassland
- F1 - Swamp
- A J1.2 - Cultivated/disturbed land - amenity grassland
- J1.3 - Cultivated/disturbed land - ephemeral/short perennial
- J3.6 - Buildings
- Hardstanding
- Waterbody
- Waterbody area

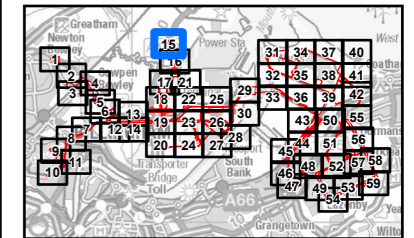

**NOTES**

- 1: Reproduced from Ordnance Survey digital map data © Crown copyright 2024. All rights reserved. Licence number 0100031673.
- 2: Contains Ordnance Survey Data © Crown Copyright and database right 2024.

**ISSUE PURPOSE**  
Environmental Statement

**PROJECT NUMBER**  
60689030

**FIGURE TITLE**  
Phase 1 Habitats Survey Results

**FIGURE NUMBER**  
Figure 12-4 (Sheet 15 of 59)

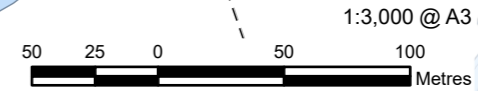

This drawing has been prepared for the use of AECOM's client. It may not be used, modified, reproduced or relied upon by third parties, except as agreed by AECOM or as required by law. AECOM accepts no responsibility, and denies any liability whatsoever, to any party that uses or relies on this drawing without AECOM's express written consent. Do not scale this document. All measurements must be obtained from the stated dimensions.

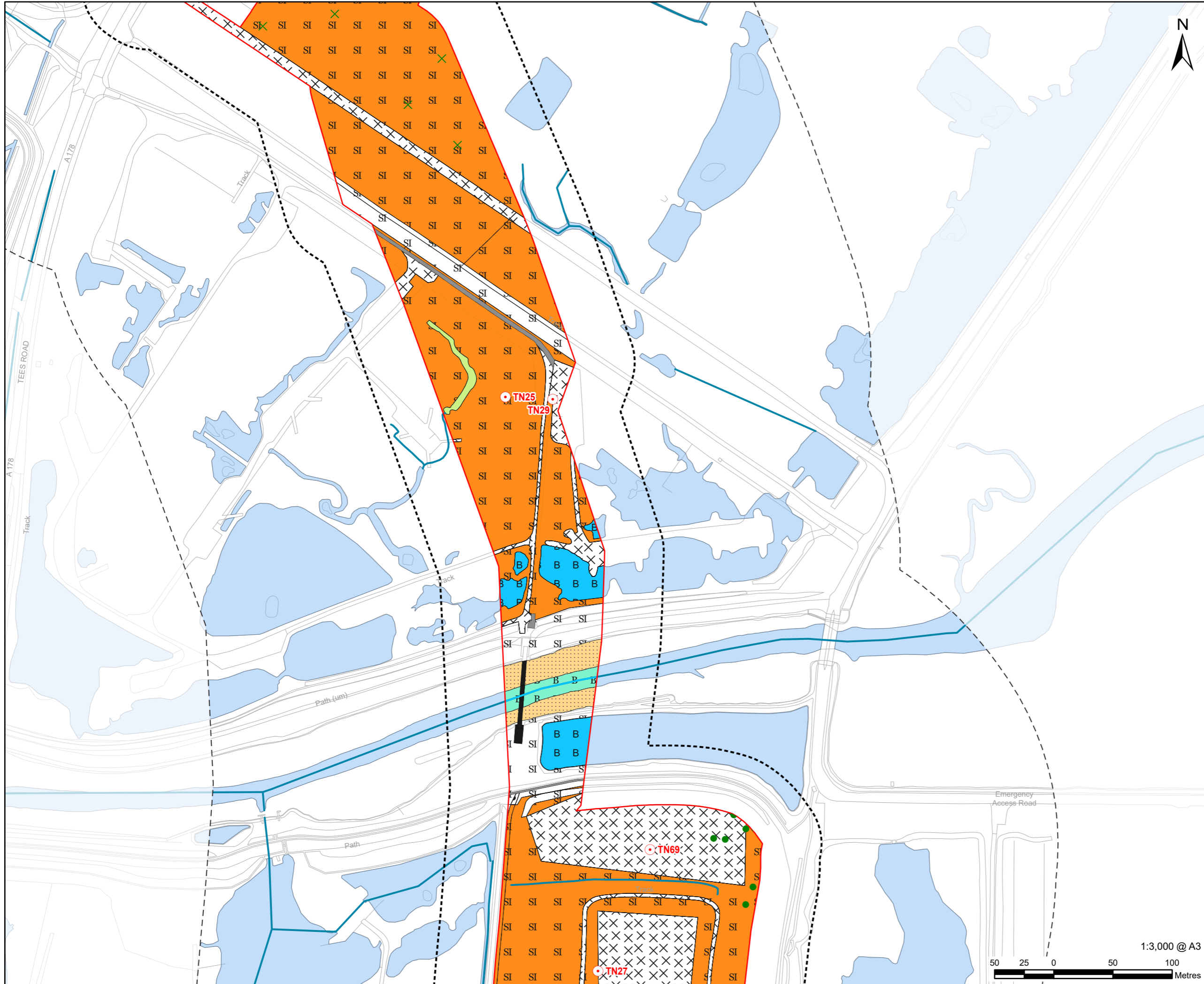

**LEGEND**

- Proposed development site
- Proposed development site - 50 m Buffer
- Proposed development site - 250 m Buffer
- Target note
- X A2.2 - Scrub - scattered
- A3.1 - Broadleaved parkland/scattered trees
- G2 - Running water
- SI B2.2 - Neutral grassland - semi-improved
- SI B6 - Poor semi-improved grassland
- F1 F1 - Swamp
- B G1.6 - Standing water - brackish
- B G2.6 - Running water - brackish
- H1.1 H1.1 - Intertidal - mud/sand
- X J1.3 - Cultivated/disturbed land - ephemeral/short perennial
- J3.6 J3.6 - Buildings
- J4 J4 - Bare ground
- Hardstanding
- Waterbody
- Waterbody area

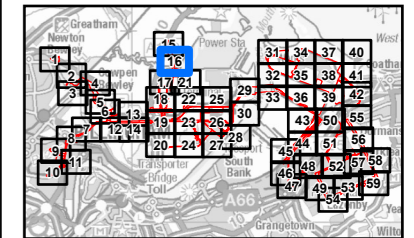

**NOTES**

- 1: Reproduced from Ordnance Survey digital map data © Crown copyright 2024. All rights reserved. Licence number 0100031673.
- 2: Contains Ordnance Survey Data © Crown Copyright and database right 2024.

**ISSUE PURPOSE**  
Environmental Statement

**PROJECT NUMBER**  
60689030

**FIGURE TITLE**  
Phase 1 Habitats Survey Results

**FIGURE NUMBER**  
Figure 12-4 (Sheet 16 of 59)

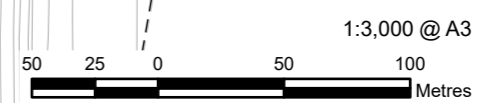

This drawing has been prepared for the use of AECOM's client. It may not be used, modified, reproduced or relied upon by third parties, except as agreed by AECOM or as required by law. AECOM accepts no responsibility, and denies any liability whatsoever, to any party that uses or relies on this drawing without AECOM's express written consent. Do not scale this document. All measurements must be obtained from the stated dimensions.



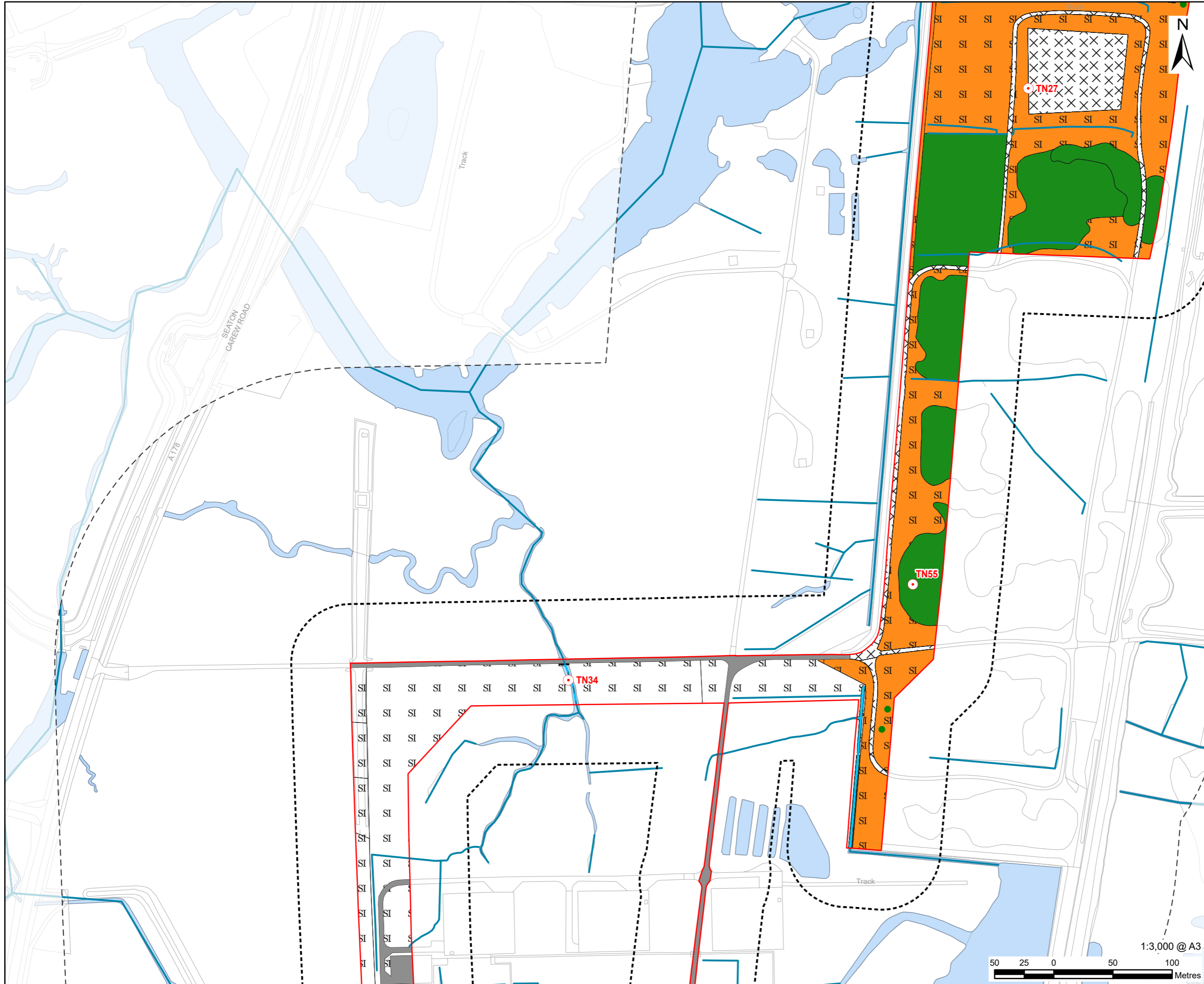

**LEGEND**

	Proposed development site
	Proposed development site - 50 m Buffer
	Proposed development site - 250 m Buffer
	Target note
	A3.1 - Broadleaved parkland/scattered trees
	G2.6 - Running water
	J2.6 - Dry ditch
	A1.1.1 - Broadleaved woodland - semi-natural
	B2.2 - Neutral grassland - semi-improved
	B6 - Poor semi-improved grassland
	G2.6 - Running water - brackish
	J1.3 - Cultivated/disturbed land - ephemeral/short perennial
	J3.6 - Buildings
	Hardstanding
	Waterbody
	Waterbody area

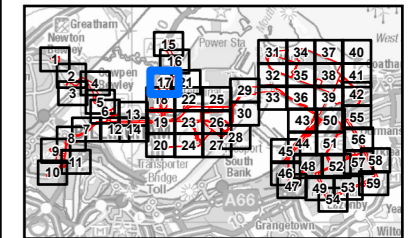

- NOTES**
- 1: Reproduced from Ordnance Survey digital map data © Crown copyright 2024. All rights reserved. Licence number 0100031673.
  - 2: Contains Ordnance Survey Data © Crown Copyright and database right 2024.

**ISSUE PURPOSE**  
Environmental Statement

**PROJECT NUMBER**  
60689030

**FIGURE TITLE**  
Phase 1 Habitats Survey Results

**FIGURE NUMBER**  
Figure 12-4 (Sheet 17 of 59)



This drawing has been prepared for the use of AECOM's client. It may not be used, modified, reproduced or relied upon by third parties, except as agreed by AECOM or as required by law. AECOM accepts no responsibility, and denies any liability whatsoever, to any party that uses or relies on this drawing without AECOM's express written consent. Do not scale this document. All measurements must be obtained from the stated dimensions.

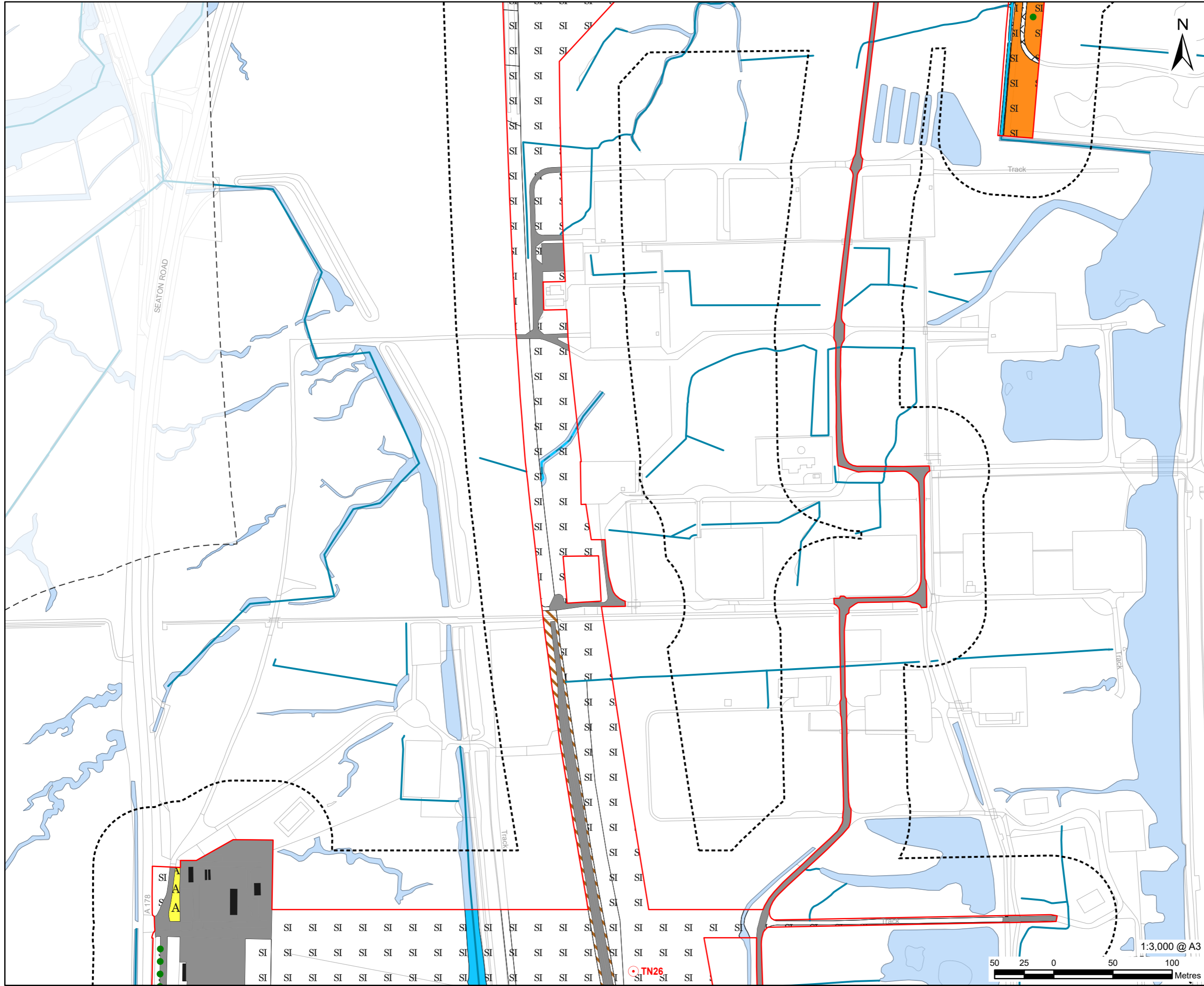

- LEGEND**
- Proposed development site
  - Proposed development site - 50 m Buffer
  - Proposed development site - 250 m Buffer
  - Target note
  - A3.1 - Broadleaved parkland/scattered trees
  - G2 - Running water
  - J2.6 - Dry ditch
  - SI B2.2 - Neutral grassland - semi-improved
  - SI B6 - Poor semi-improved grassland
  - SI C3.1 - Other tall herb and fern - ruderal
  - G1 G1 - Standing water
  - B G2.6 - Running water - brackish
  - A J1.2 - Cultivated/disturbed land - amenity grassland
  - X J1.3 - Cultivated/disturbed land - ephemeral/short perennial
  - J3.6 J3.6 - Buildings
  - H Hardstanding
  - Waterbody
  - W Waterbody area

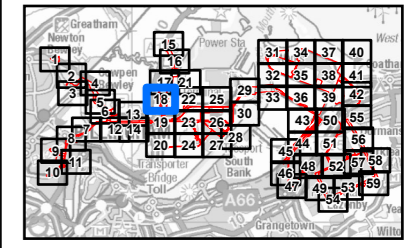

**NOTES**

- 1: Reproduced from Ordnance Survey digital map data © Crown copyright 2024. All rights reserved. Licence number 0100031673.
- 2: Contains Ordnance Survey Data © Crown Copyright and database right 2024.

**ISSUE PURPOSE**  
Environmental Statement

**PROJECT NUMBER**  
60689030

**FIGURE TITLE**  
Phase 1 Habitats Survey Results

**FIGURE NUMBER**  
Figure 12-4 (Sheet 18 of 59)

This drawing has been prepared for the use of AECOM's client. It may not be used, modified, reproduced or relied upon by third parties, except as agreed by AECOM or as required by law. AECOM accepts no responsibility, and denies any liability whatsoever, to any party that uses or relies on this drawing without AECOM's express written consent. Do not scale this document. All measurements must be obtained from the stated dimensions.



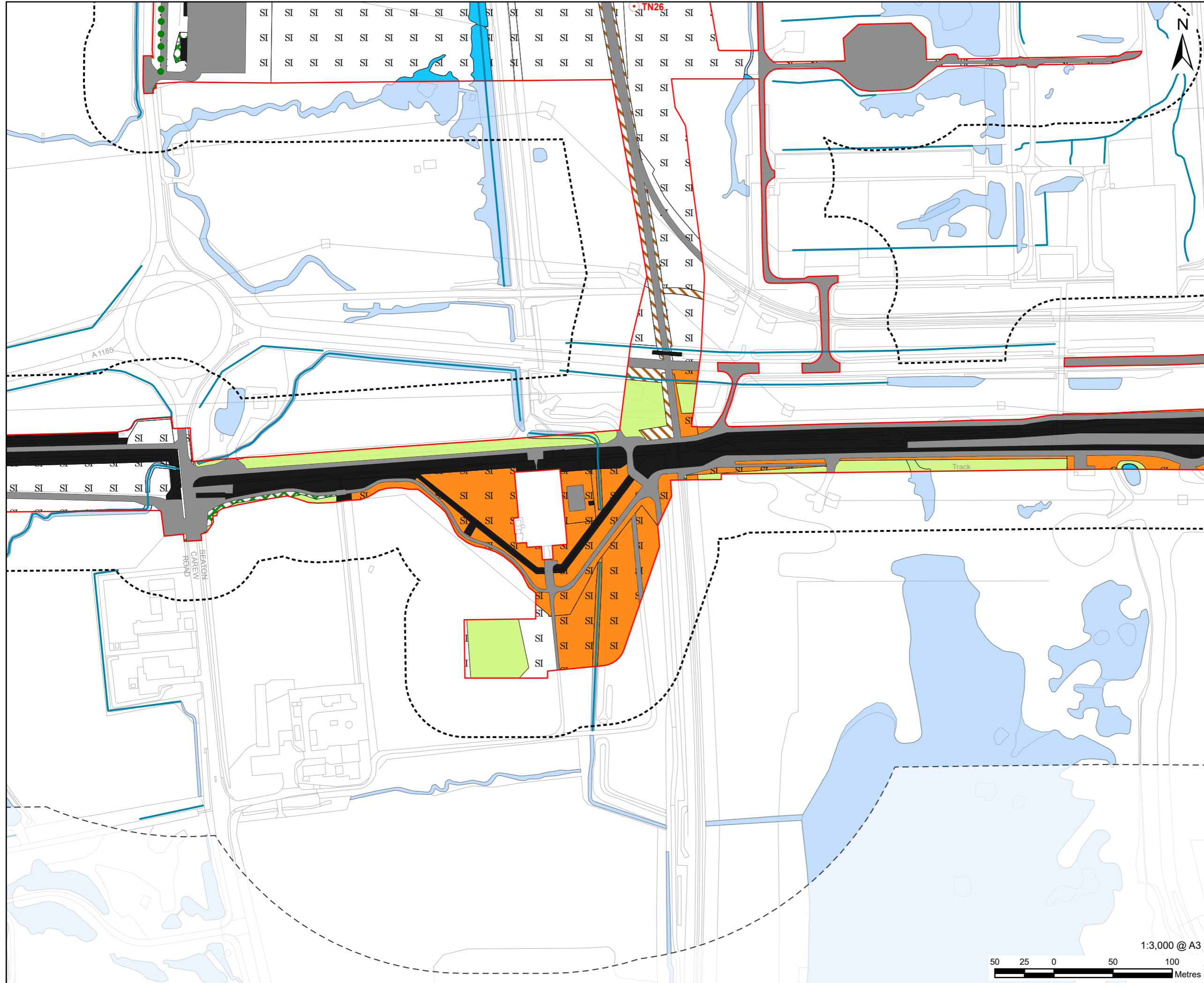

**LEGEND**

- Proposed development site
- Proposed development site - 50 m Buffer
- Proposed development site - 250 m Buffer
- Target note
- A3.1 - Broadleaved parkland/scattered trees
- J2.2.2 - Defunct hedge - species-poor
- A1.1.1 - Broadleaved woodland - semi-natural
- A1.1.2 - Broadleaved woodland - plantation
- A2.1 - Scrub - dense/continuous
- B2.2 - Neutral grassland - semi-improved
- B6 - Poor semi-improved grassland
- C3.1 - Other tall herb and fern - ruderal
- F1 - Swamp
- G1 - Standing water
- J1.3 - Cultivated/disturbed land - ephemeral/short perennial
- J3.6 - Buildings
- Hardstanding
- Waterbody
- Waterbody area

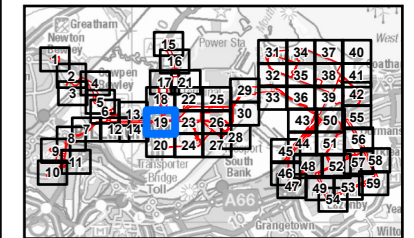

**NOTES**

- 1: Reproduced from Ordnance Survey digital map data © Crown copyright 2024. All rights reserved. Licence number 0100031673.
- 2: Contains Ordnance Survey Data © Crown Copyright and database right 2024.

**ISSUE PURPOSE**  
Environmental Statement

**PROJECT NUMBER**  
60689030

**FIGURE TITLE**  
Phase 1 Habitats Survey Results

**FIGURE NUMBER**  
Figure 12-4 (Sheet 19 of 59)



This drawing has been prepared for the use of AECOM's client. It may not be used, modified, reproduced or relied upon by third parties, except as agreed by AECOM or as required by law. AECOM accepts no responsibility, and denies any liability whatsoever, to any party that uses or relies on this drawing without AECOM's express written consent. Do not scale this document. All measurements must be obtained from the stated dimensions.

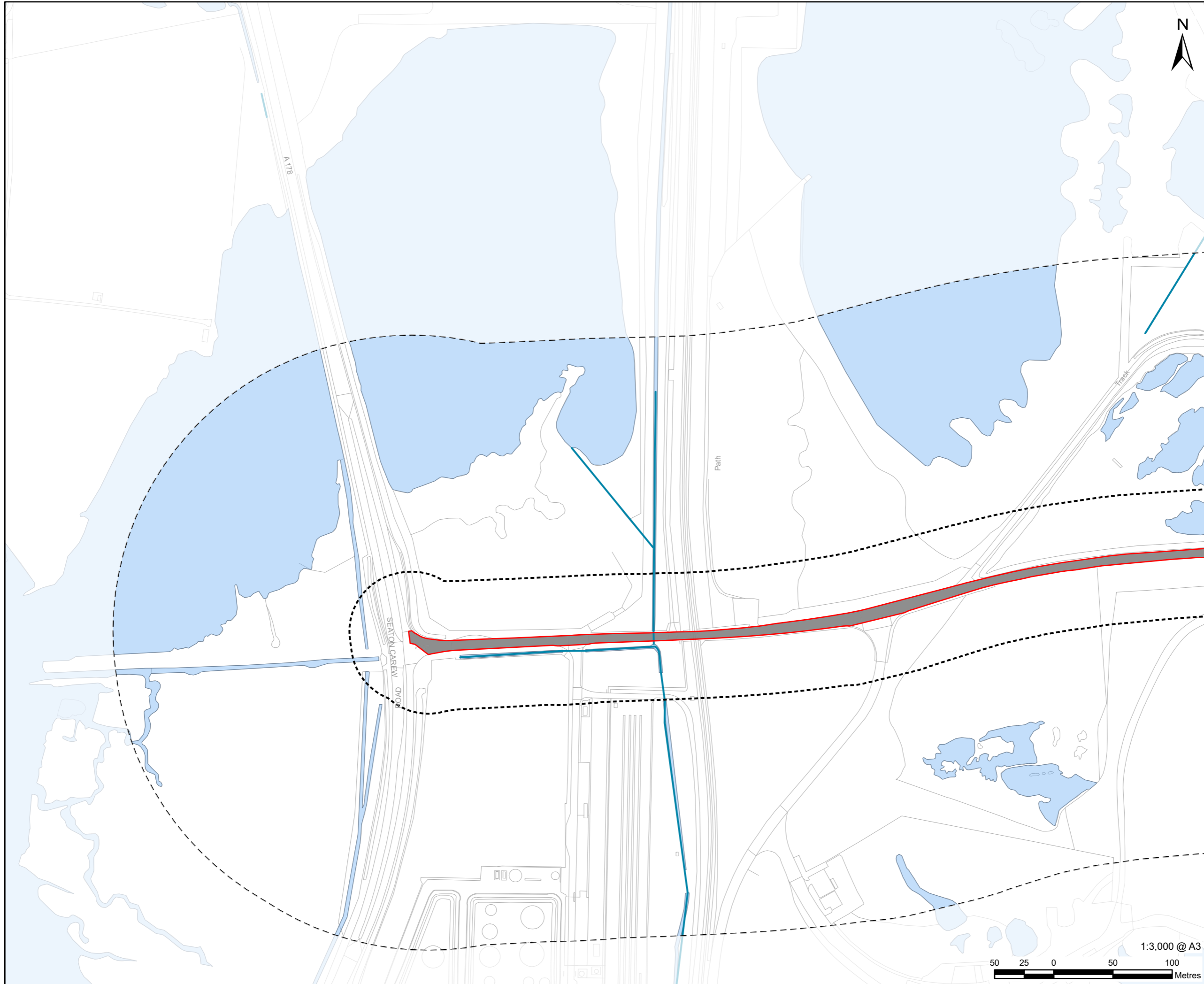

**LEGEND**

- Proposed development site
- Proposed development site - 50 m Buffer
- Proposed development site - 250 m Buffer
- Hardstanding
- Waterbody
- Waterbody area

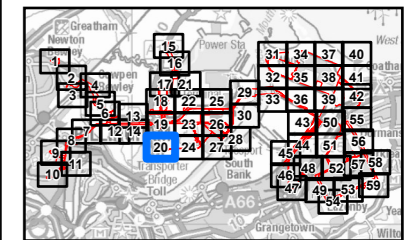

**NOTES**

- 1: Reproduced from Ordnance Survey digital map data © Crown copyright 2024. All rights reserved. Licence number 0100031673.
- 2: Contains Ordnance Survey Data © Crown Copyright and database right 2024.

**ISSUE PURPOSE**  
Environmental Statement

**PROJECT NUMBER**  
60689030

**FIGURE TITLE**  
Phase 1 Habitats Survey Results

**FIGURE NUMBER**  
Figure 12-4 (Sheet 20 of 59)

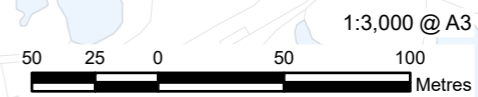

This drawing has been prepared for the use of AECOM's client. It may not be used, modified, reproduced or relied upon by third parties, except as agreed by AECOM or as required by law. AECOM accepts no responsibility, and denies any liability whatsoever, to any party that uses or relies on this drawing without AECOM's express written consent. Do not scale this document. All measurements must be obtained from the stated dimensions.



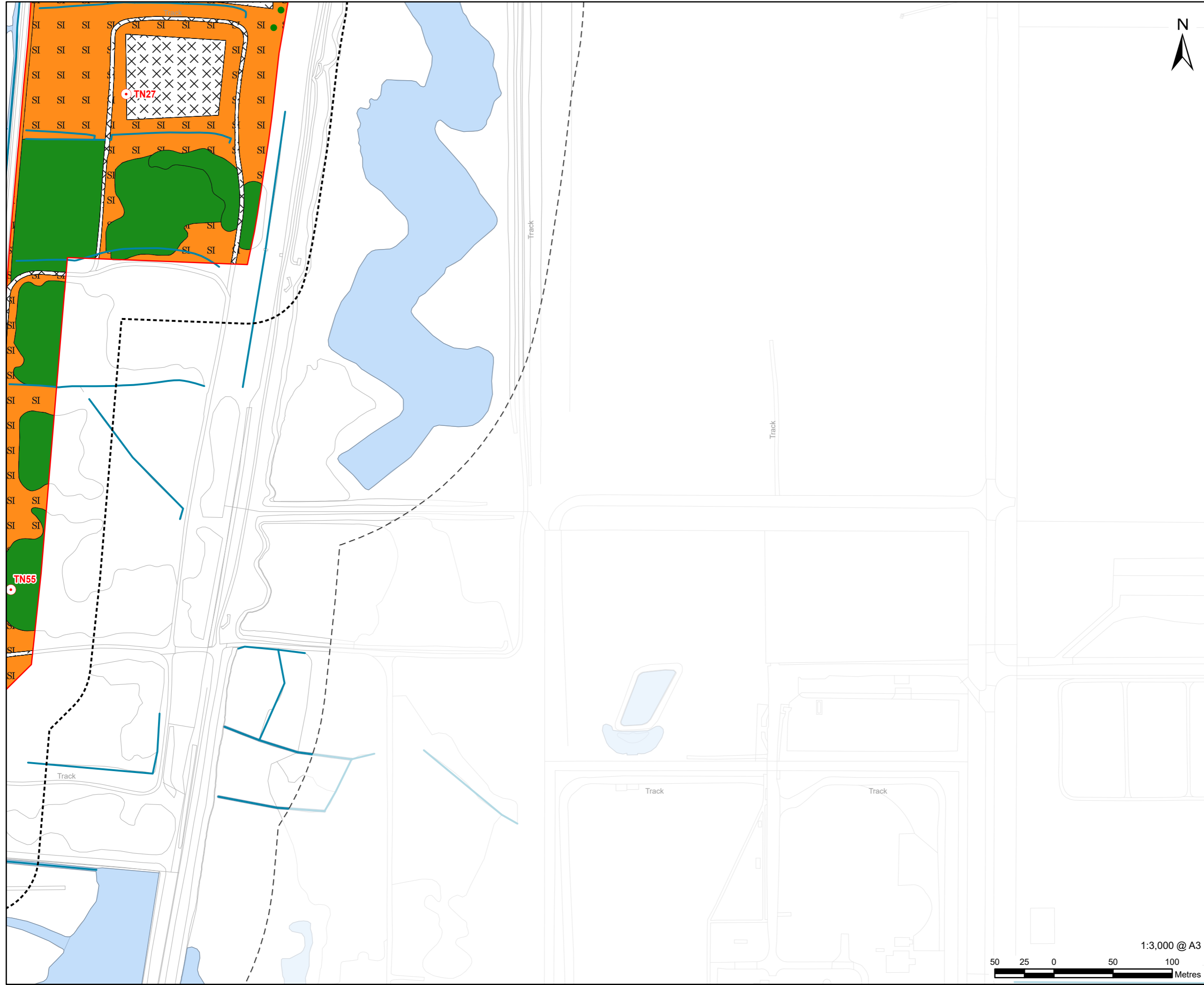

- LEGEND**
- Proposed development site
  - Proposed development site - 50 m Buffer
  - Proposed development site - 250 m Buffer
  - Target note
  - A3.1 - Broadleaved parkland/scattered trees
  - A1.1.1 - Broadleaved woodland - semi-natural
  - B2.2 - Neutral grassland - semi-improved
  - J1.3 - Cultivated/disturbed land - ephemeral/short perennial
  - Waterbody
  - Waterbody area

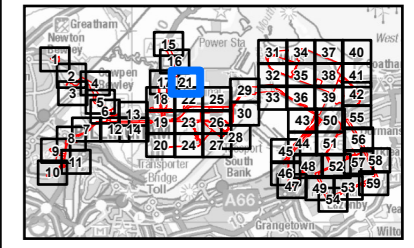

- NOTES**
- 1: Reproduced from Ordnance Survey digital map data © Crown copyright 2024. All rights reserved. Licence number 0100031673.
  - 2: Contains Ordnance Survey Data © Crown Copyright and database right 2024.

**ISSUE PURPOSE**  
Environmental Statement

**PROJECT NUMBER**  
60689030

**FIGURE TITLE**  
Phase 1 Habitats Survey Results

**FIGURE NUMBER**  
Figure 12-4 (Sheet 21 of 59)

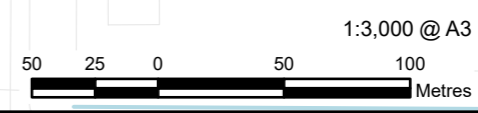

This drawing has been prepared for the use of AECOM's client. It may not be used, modified, reproduced or relied upon by third parties, except as agreed by AECOM or as required by law. AECOM accepts no responsibility, and denies any liability whatsoever, to any party that uses or relies on this drawing without AECOM's express written consent. Do not scale this document. All measurements must be obtained from the stated dimensions.

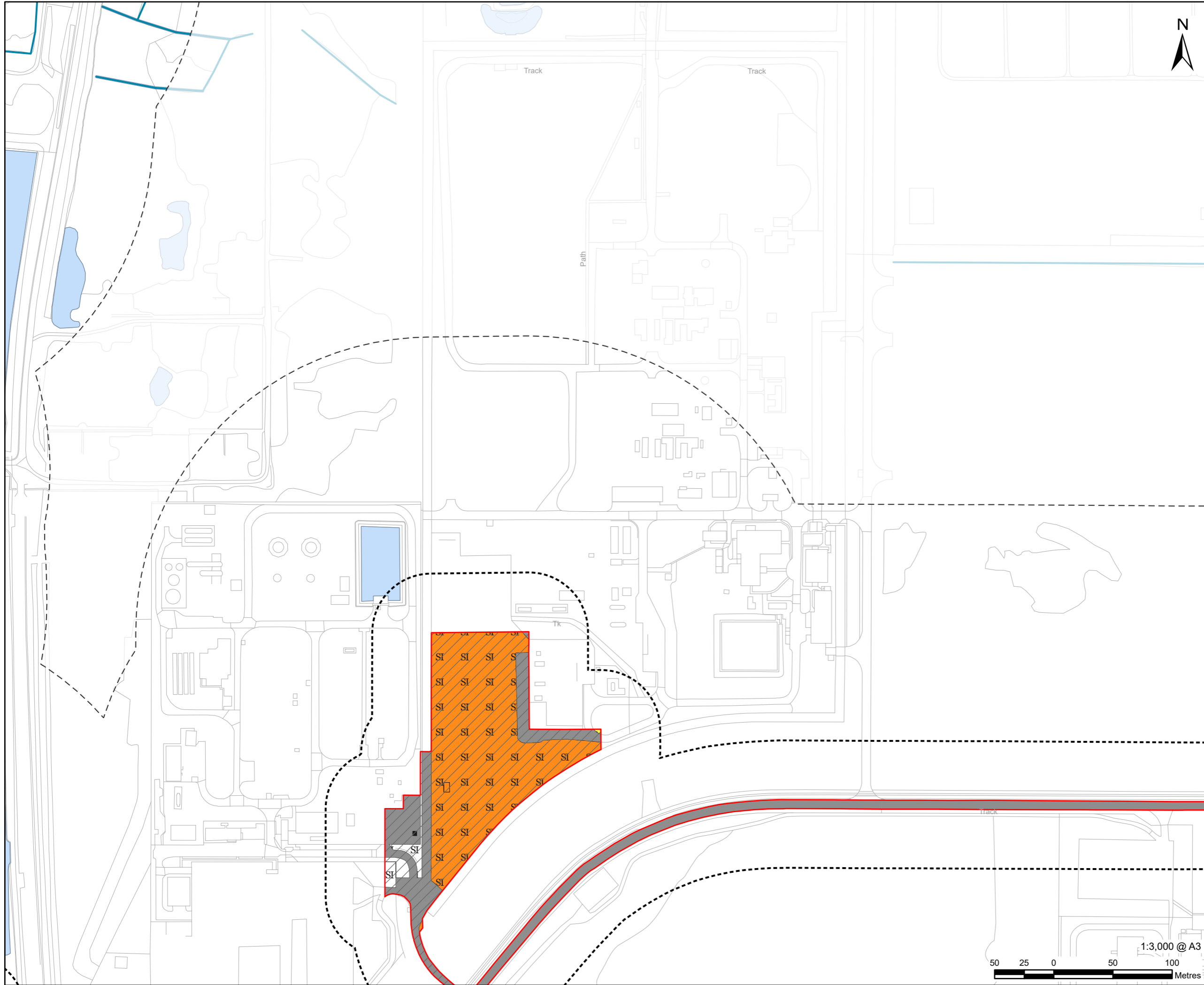

**LEGEND**

	Proposed development site
	Proposed development site - 50 m Buffer
	Proposed development site - 250 m Buffer
	A2.1 - Scrub - dense/continuous
	B2.2 - Neutral grassland - semi-improved
	B6 - Poor semi-improved grassland
	J1.2 - Cultivated/disturbed land - amenity grassland
	J3.6 - Buildings
	Hardstanding
	Waterbody
	Waterbody area
	Area not accessed

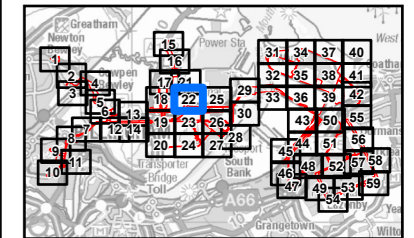

**NOTES**

- 1: Reproduced from Ordnance Survey digital map data © Crown copyright 2024. All rights reserved. Licence number 0100031673.
- 2: Contains Ordnance Survey Data © Crown Copyright and database right 2024.

**ISSUE PURPOSE**  
Environmental Statement

**PROJECT NUMBER**  
60689030

**FIGURE TITLE**  
Phase 1 Habitats Survey Results

**FIGURE NUMBER**  
Figure 12-4 (Sheet 22 of 59)

This drawing has been prepared for the use of AECOM's client. It may not be used, modified, reproduced or relied upon by third parties, except as agreed by AECOM or as required by law. AECOM accepts no responsibility, and denies any liability whatsoever, to any party that uses or relies on this drawing without AECOM's express written consent. Do not scale this document. All measurements must be obtained from the stated dimensions.



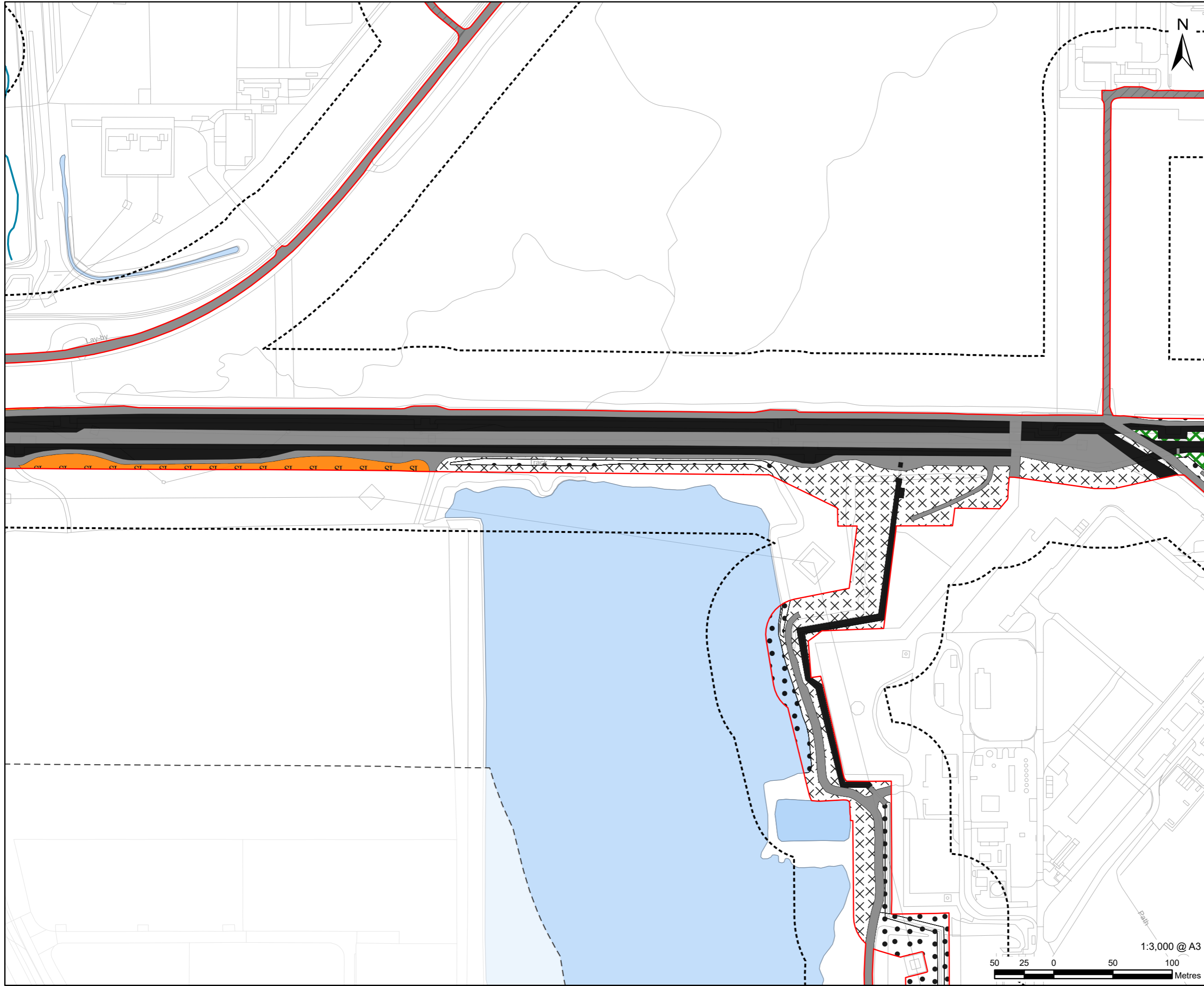

**LEGEND**

- Proposed development site
- Proposed development site - 50 m Buffer
- Proposed development site - 250 m Buffer
- A2.1 - Scrub - dense/continuous
- B2.2 - Neutral grassland - semi-improved
- G1 - Standing water
- J1.3 - Cultivated/disturbed land - ephemeral/short perennial
- J3.6 - Buildings
- J4 - Bare ground
- Hardstanding
- Waterbody
- Waterbody area
- Area not accessed

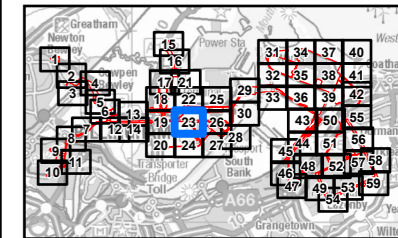

**NOTES**

- 1: Reproduced from Ordnance Survey digital map data © Crown copyright 2024. All rights reserved. Licence number 0100031673.
- 2: Contains Ordnance Survey Data © Crown Copyright and database right 2024.

**ISSUE PURPOSE**  
Environmental Statement

**PROJECT NUMBER**  
60689030

**FIGURE TITLE**  
Phase 1 Habitats Survey Results

**FIGURE NUMBER**  
Figure 12-4 (Sheet 23 of 59)

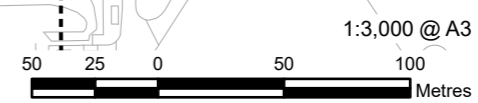

This drawing has been prepared for the use of AECOM's client. It may not be used, modified, reproduced or relied upon by third parties, except as agreed by AECOM or as required by law. AECOM accepts no responsibility, and denies any liability whatsoever, to any party that uses or relies on this drawing without AECOM's express written consent. Do not scale this document. All measurements must be obtained from the stated dimensions.

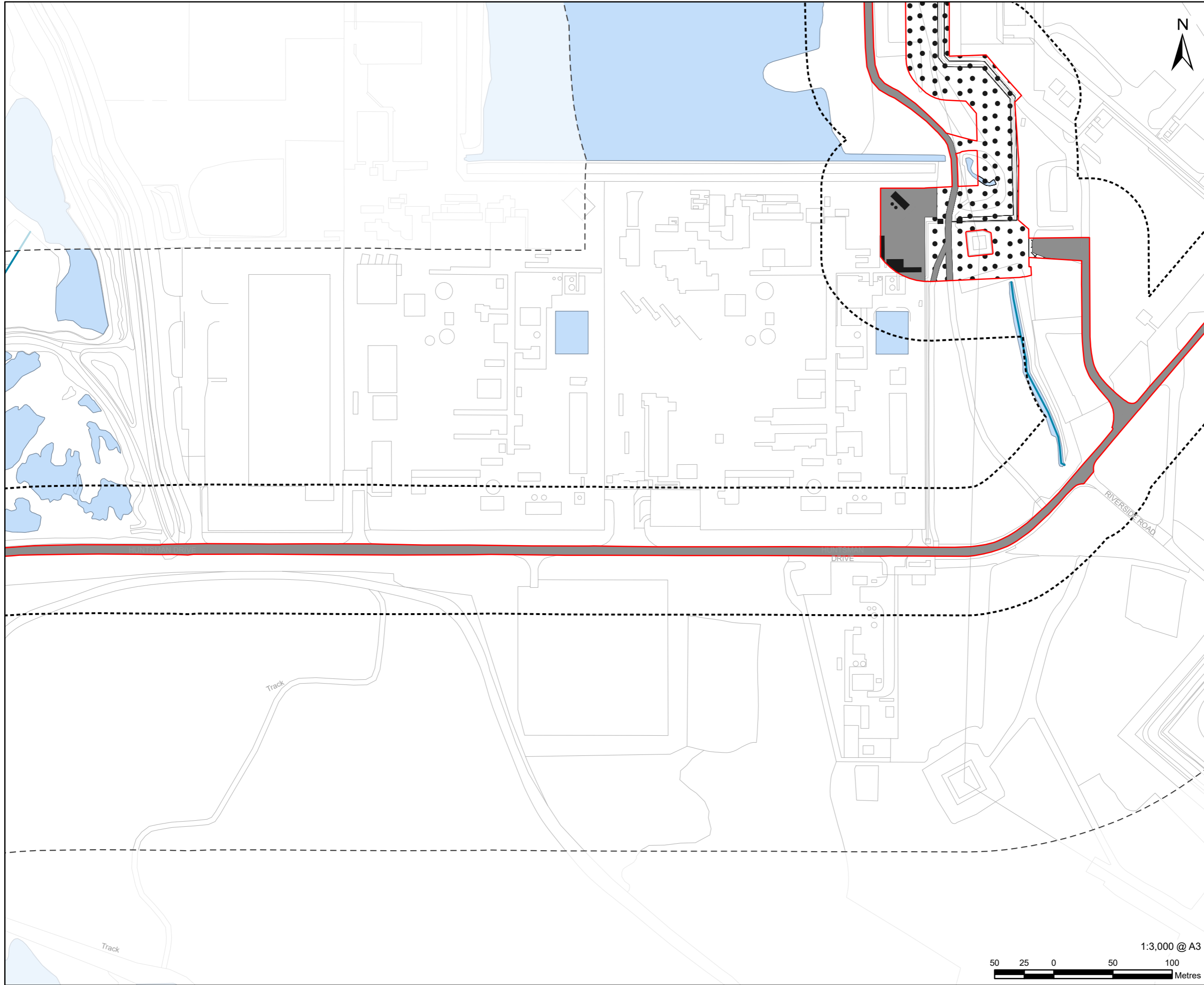

**LEGEND**

- Proposed development site
- Proposed development site - 50 m Buffer
- Proposed development site - 250 m Buffer
- B2.2 - Neutral grassland - semi-improved
- J1.3 - Cultivated/disturbed land - ephemeral/short perennial
- J3.6 - Buildings
- J4 - Bare ground
- Hardstanding
- Waterbody
- Waterbody area

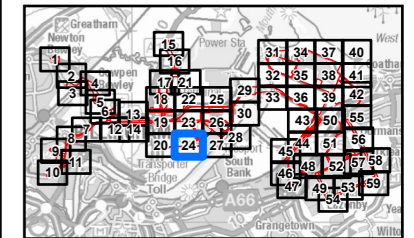

**NOTES**

- 1: Reproduced from Ordnance Survey digital map data © Crown copyright 2024. All rights reserved. Licence number 0100031673.
- 2: Contains Ordnance Survey Data © Crown Copyright and database right 2024.

**ISSUE PURPOSE**  
Environmental Statement

**PROJECT NUMBER**  
60689030

**FIGURE TITLE**  
Phase 1 Habitats Survey Results

**FIGURE NUMBER**  
Figure 12-4 (Sheet 24 of 59)

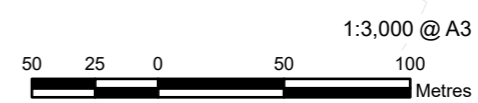

This drawing has been prepared for the use of AECOM's client. It may not be used, modified, reproduced or relied upon by third parties, except as agreed by AECOM or as required by law. AECOM accepts no responsibility, and denies any liability whatsoever, to any party that uses or relies on this drawing without AECOM's express written consent. Do not scale this document. All measurements must be obtained from the stated dimensions.



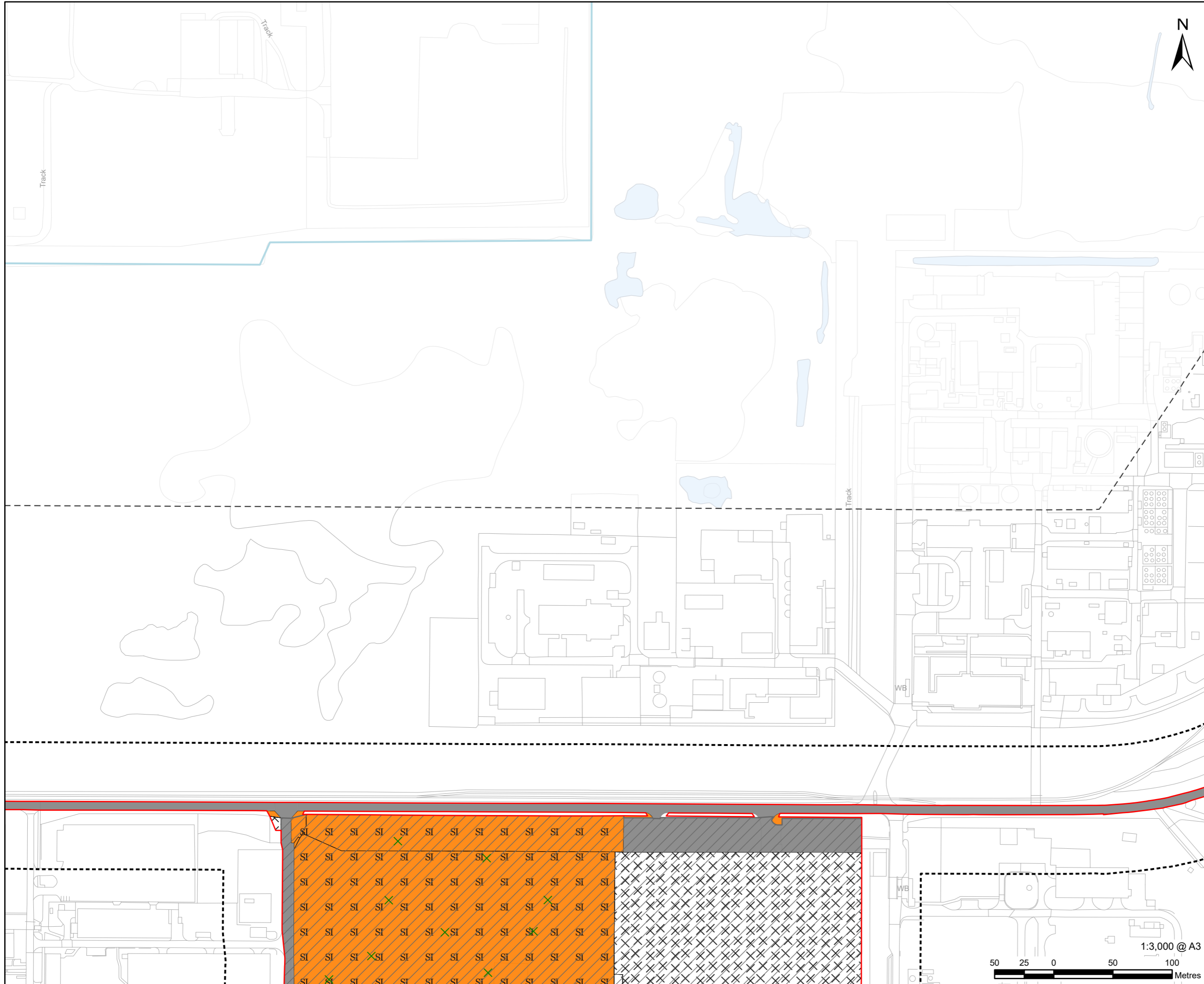

**LEGEND**

- Proposed development site
- Proposed development site - 50 m Buffer
- Proposed development site - 250 m Buffer
- X A2.2 - Scrub - scattered
- B2.2 - Neutral grassland - semi-improved
- J1.2 - Cultivated/disturbed land - amenity grassland
- J1.3 - Cultivated/disturbed land - ephemeral/short perennial
- Hardstanding
- Waterbody
- Waterbody area
- Area not accessed

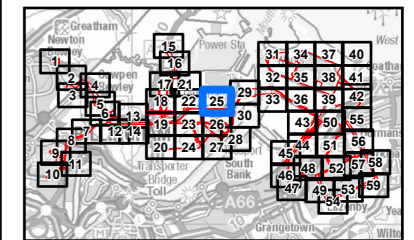

**NOTES**

- 1: Reproduced from Ordnance Survey digital map data © Crown copyright 2024. All rights reserved. Licence number 0100031673.
- 2: Contains Ordnance Survey Data © Crown Copyright and database right 2024.

**ISSUE PURPOSE**  
Environmental Statement

**PROJECT NUMBER**  
60689030

**FIGURE TITLE**  
Phase 1 Habitats Survey Results

**FIGURE NUMBER**  
Figure 12-4 (Sheet 25 of 59)

This drawing has been prepared for the use of AECOM's client. It may not be used, modified, reproduced or relied upon by third parties, except as agreed by AECOM or as required by law. AECOM accepts no responsibility, and denies any liability whatsoever, to any party that uses or relies on this drawing without AECOM's express written consent. Do not scale this document. All measurements must be obtained from the stated dimensions.

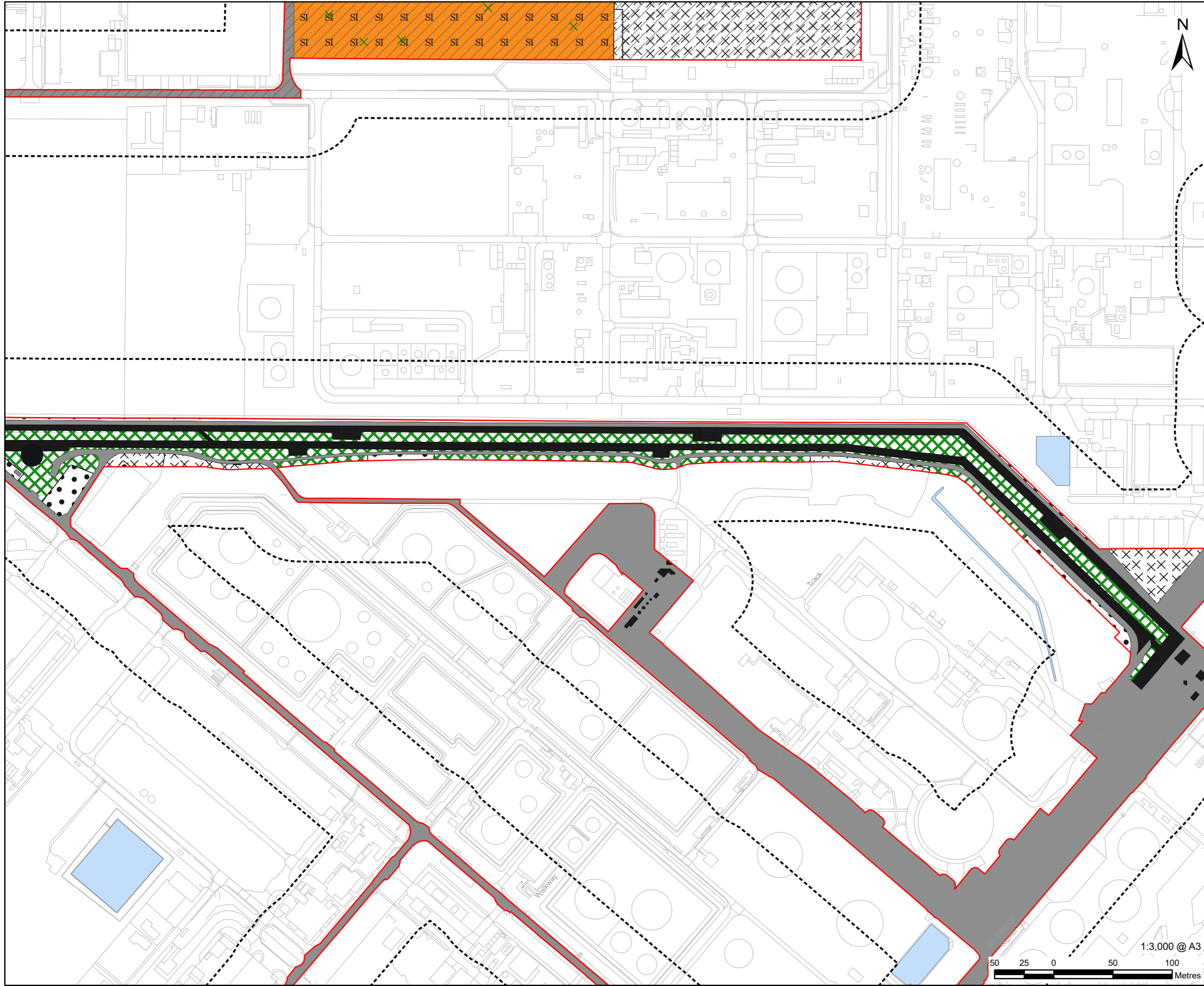

**LEGEND**

- Proposed development site
- Proposed development site - 50 m Buffer
- Proposed development site - 250 m Buffer
- A2.2 - Scrub - scattered
- A2.1 - Scrub - dense/continuous
- B2.2 - Neutral grassland - semi-improved
- J1.2 - Cultivated/disturbed land - amenity grassland
- J1.3 - Cultivated/disturbed land - ephemeral/short perennial
- J3.6 - Buildings
- J4 - Bare ground
- Hardstanding
- Waterbody area
- Area not accessed

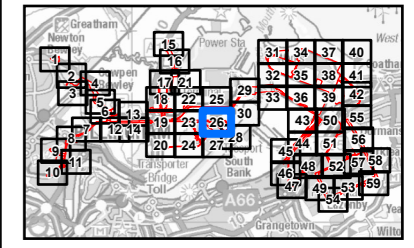

**NOTES**

- 1: Reproduced from Ordnance Survey digital map data © Crown copyright 2024. All rights reserved. Licence number 0100031673.
- 2: Contains Ordnance Survey Data © Crown Copyright and database right 2024.

**ISSUE PURPOSE**  
Environmental Statement

**PROJECT NUMBER**  
60689030

**FIGURE TITLE**  
Phase 1 Habitats Survey Results

**FIGURE NUMBER**  
Figure 12-4 (Sheet 26 of 59)

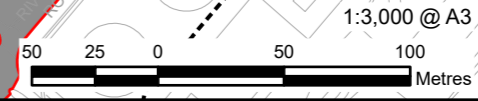

This drawing has been prepared for the use of AECOM's client. It may not be used, modified, reproduced or relied upon by third parties, except as agreed by AECOM or as required by law. AECOM accepts no responsibility, and denies any liability whatsoever, to any party that uses or relies on this drawing without AECOM's express written consent. Do not scale this document. All measurements must be obtained from the stated dimensions.



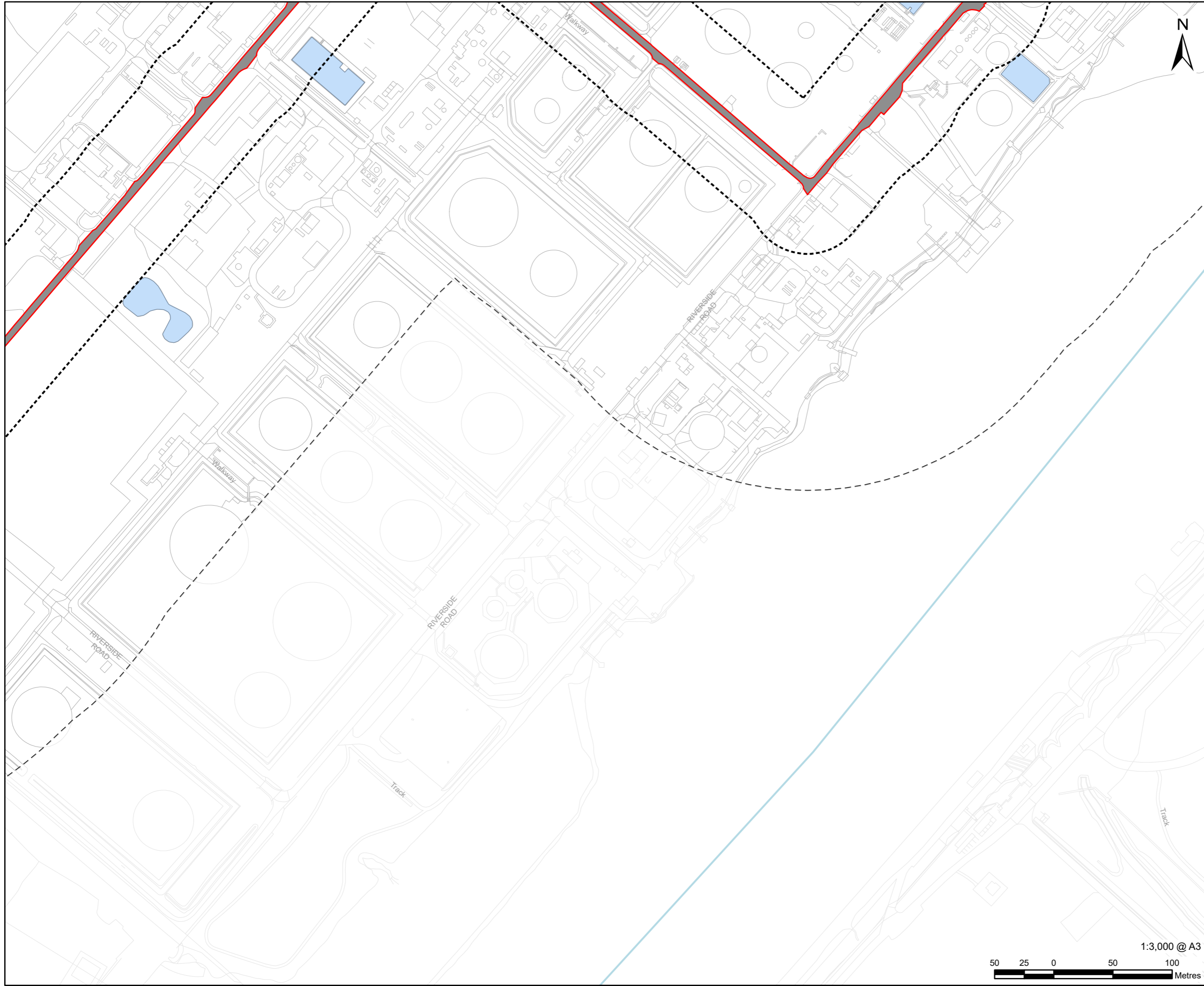

**LEGEND**

- Proposed development site
- Proposed development site - 50 m Buffer
- Proposed development site - 250 m Buffer
- B2.2 - Neutral grassland - semi-improved
- Hardstanding
- Waterbody
- Waterbody area

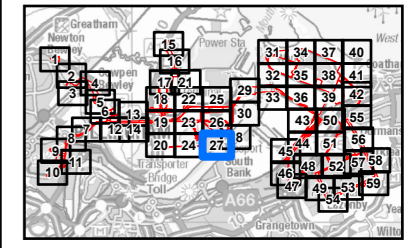

**NOTES**

- 1: Reproduced from Ordnance Survey digital map data © Crown copyright 2024. All rights reserved. Licence number 0100031673.
- 2: Contains Ordnance Survey Data © Crown Copyright and database right 2024.

**ISSUE PURPOSE**  
Environmental Statement

**PROJECT NUMBER**  
60689030

**FIGURE TITLE**  
Phase 1 Habitats Survey Results

**FIGURE NUMBER**  
Figure 12-4 (Sheet 27 of 59)



This drawing has been prepared for the use of AECOM's client. It may not be used, modified, reproduced or relied upon by third parties, except as agreed by AECOM or as required by law. AECOM accepts no responsibility, and denies any liability whatsoever, to any party that uses or relies on this drawing without AECOM's express written consent. Do not scale this document. All measurements must be obtained from the stated dimensions.

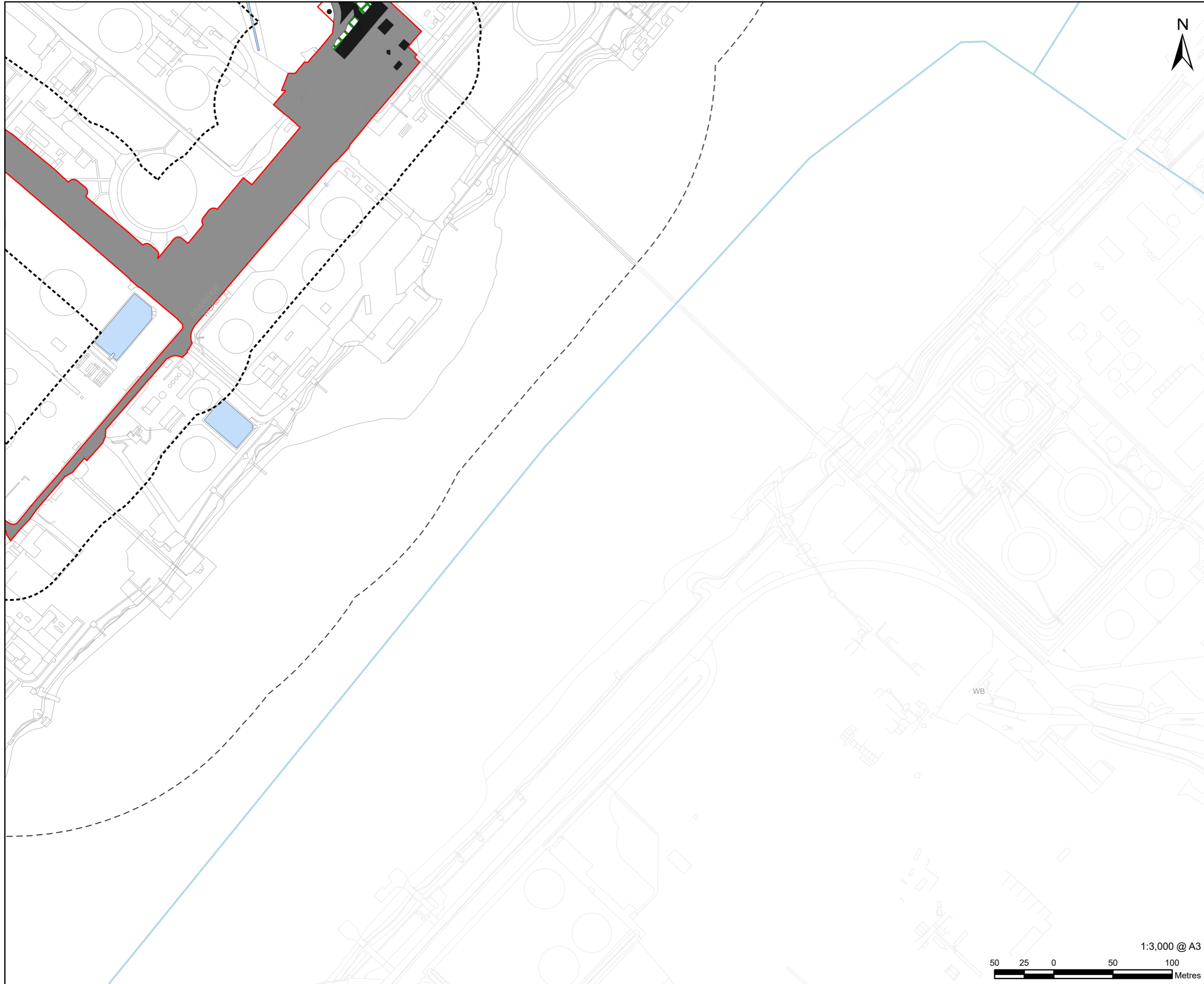

**LEGEND**

- Proposed development site
- Proposed development site - 50 m Buffer
- Proposed development site - 250 m Buffer
- A2.1 - Scrub - dense/continuous
- J3.6 - Buildings
- J4 - Bare ground
- Hardstanding
- Waterbody
- Waterbody area

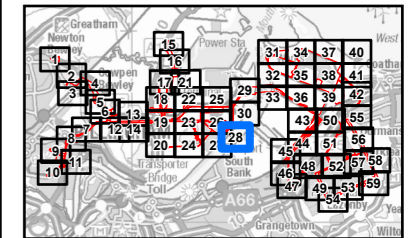

**NOTES**

- 1: Reproduced from Ordnance Survey digital map data © Crown copyright 2024. All rights reserved. Licence number 0100031673.
- 2: Contains Ordnance Survey Data © Crown Copyright and database right 2024.

**ISSUE PURPOSE**  
Environmental Statement

**PROJECT NUMBER**  
60689030

**FIGURE TITLE**  
Phase 1 Habitats Survey Results

**FIGURE NUMBER**  
Figure 12-4 (Sheet 28 of 59)

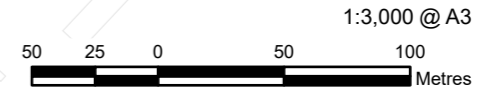

This drawing has been prepared for the use of AECOM's client. It may not be used, modified, reproduced or relied upon by third parties, except as agreed by AECOM or as required by law. AECOM accepts no responsibility, and denies any liability whatsoever, to any party that uses or relies on this drawing without AECOM's express written consent. Do not scale this document. All measurements must be obtained from the stated dimensions.



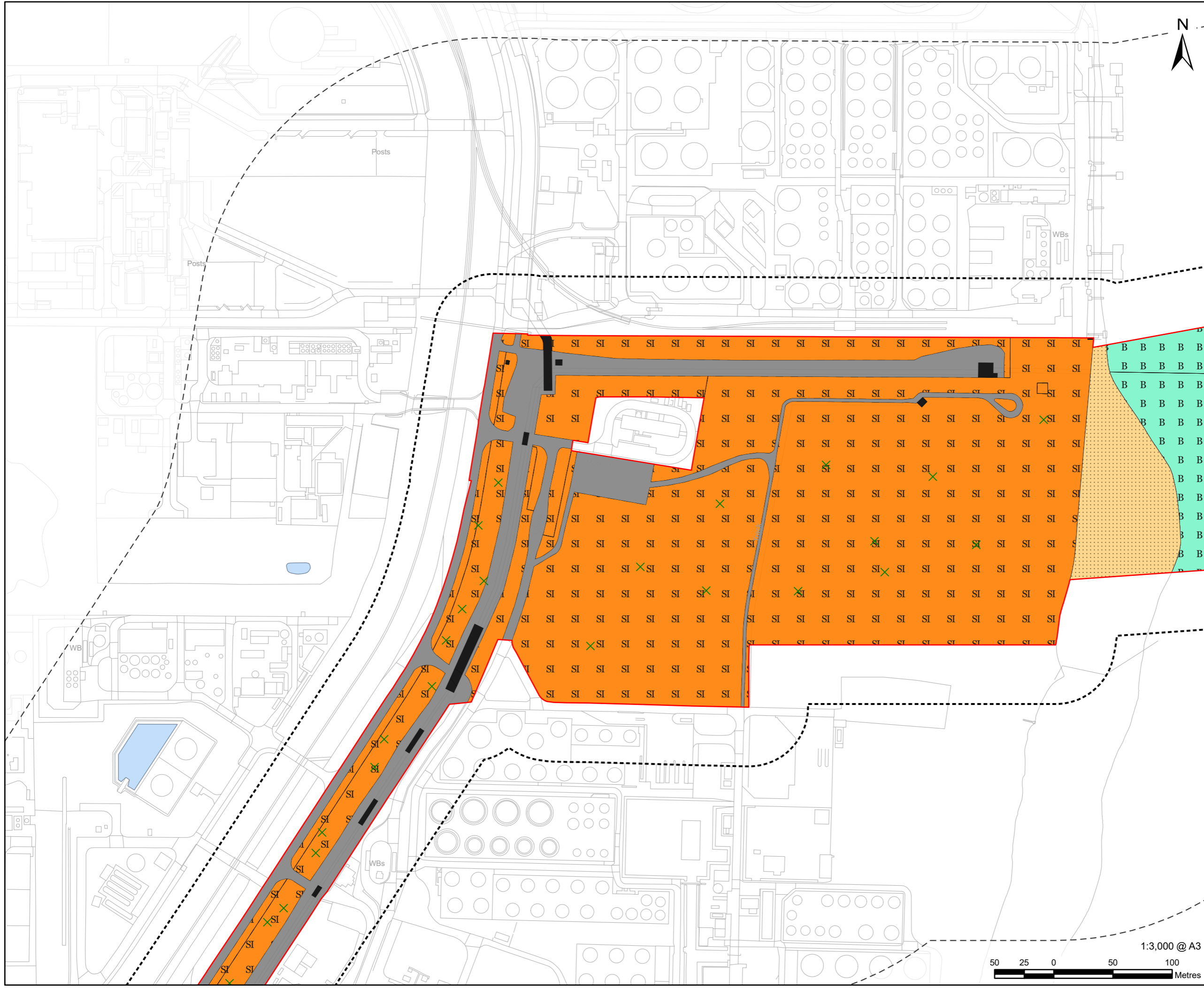

**LEGEND**

<span style="border: 1px solid red; display: inline-block; width: 10px; height: 10px;"></span>	Proposed development site
<span style="border: 1px dashed black; display: inline-block; width: 10px; height: 10px;"></span>	Proposed development site - 50 m Buffer
<span style="border: 1px dotted black; display: inline-block; width: 10px; height: 10px;"></span>	Proposed development site - 250 m Buffer
X	A2.2 - Scrub - scattered
SI	B2.2 - Neutral grassland - semi-improved
B	G2.6 - Running water - brackish
Hatched pattern	H1.1 - Intertidal - mud/sand
J3.6	J3.6 - Buildings
Grey	Hardstanding
Blue	Waterbody area

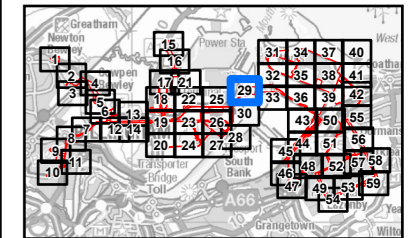

**NOTES**

- 1: Reproduced from Ordnance Survey digital map data © Crown copyright 2024. All rights reserved. Licence number 0100031673.
- 2: Contains Ordnance Survey Data © Crown Copyright and database right 2024.

**ISSUE PURPOSE**  
Environmental Statement

**PROJECT NUMBER**  
60689030

**FIGURE TITLE**  
Phase 1 Habitats Survey Results

**FIGURE NUMBER**  
Figure 12-4 (Sheet 29 of 59)

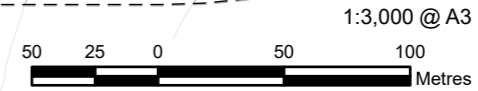

This drawing has been prepared for the use of AECOM's client. It may not be used, modified, reproduced or relied upon by third parties, except as agreed by AECOM or as required by law. AECOM accepts no responsibility, and denies any liability whatsoever, to any party that uses or relies on this drawing without AECOM's express written consent. Do not scale this document. All measurements must be obtained from the stated dimensions.

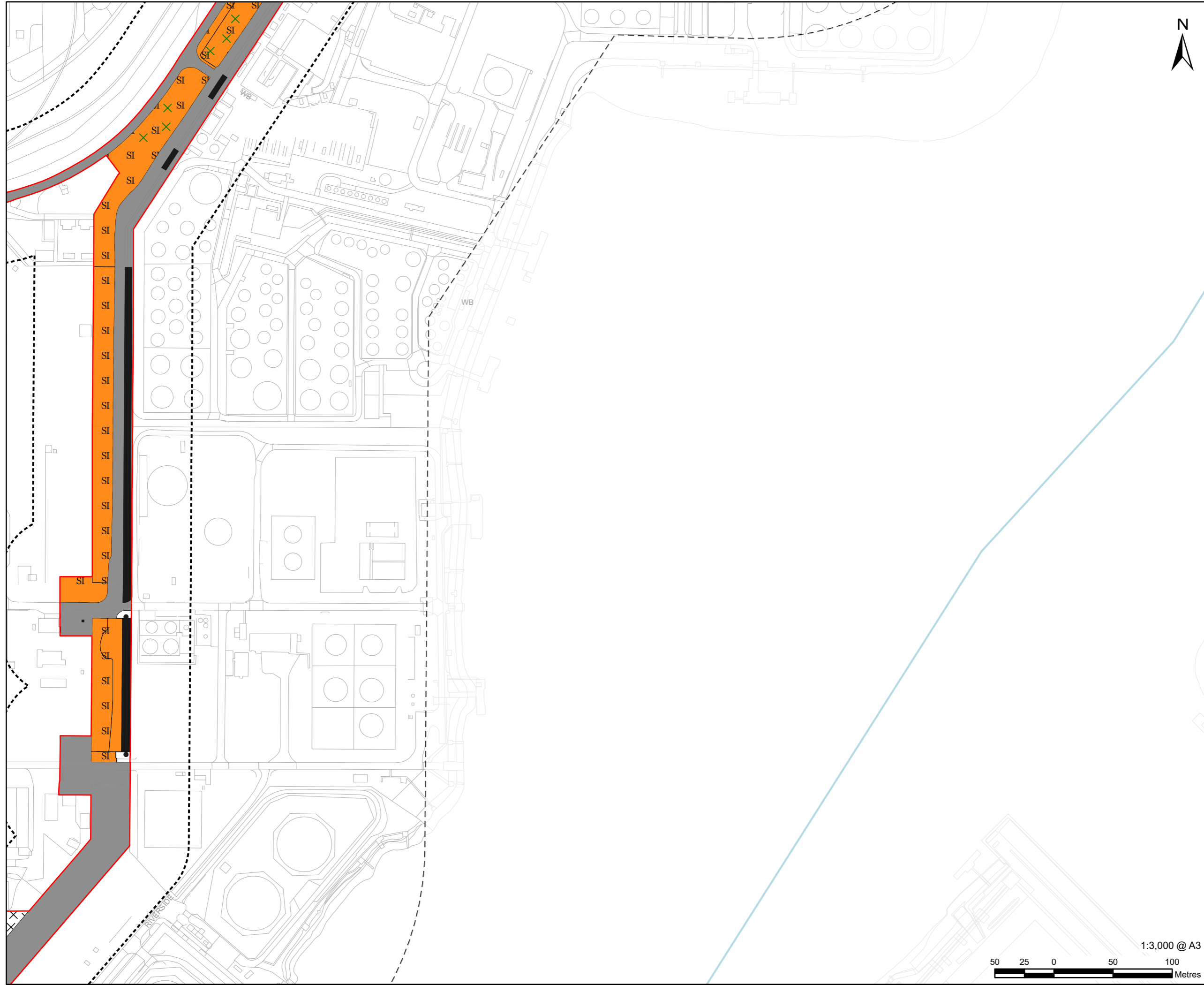

**LEGEND**

- Proposed development site
- Proposed development site - 50 m Buffer
- Proposed development site - 250 m Buffer
- X A2.2 - Scrub - scattered
- B2.2 - Neutral grassland - semi-improved
- J1.3 - Cultivated/disturbed land - ephemeral/short perennial
- J3.6 - Buildings
- J4 - Bare ground
- Hardstanding
- Waterbody

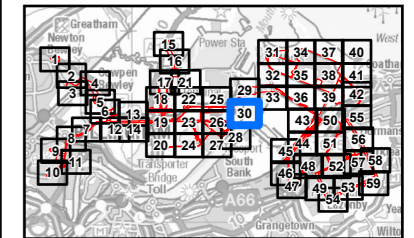

**NOTES**

- 1: Reproduced from Ordnance Survey digital map data © Crown copyright 2024. All rights reserved. Licence number 0100031673.
- 2: Contains Ordnance Survey Data © Crown Copyright and database right 2024.

**ISSUE PURPOSE**  
Environmental Statement

**PROJECT NUMBER**  
60689030

**FIGURE TITLE**  
Phase 1 Habitats Survey Results

**FIGURE NUMBER**  
Figure 12-4 (Sheet 30 of 59)

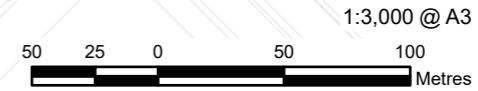

This drawing has been prepared for the use of AECOM's client. It may not be used, modified, reproduced or relied upon by third parties, except as agreed by AECOM or as required by law. AECOM accepts no responsibility, and denies any liability whatsoever, to any party that uses or relies on this drawing without AECOM's express written consent. Do not scale this document. All measurements must be obtained from the stated dimensions.





**LEGEND**

- Proposed development site
- Proposed development site - 50 m Buffer
- Proposed development site - 250 m Buffer
- B2.2 - Neutral grassland - semi-improved
- G1 - Standing water
- G2.6 - Running water - brackish
- J1.2 - Cultivated/disturbed land - amenity grassland
- J1.3 - Cultivated/disturbed land - ephemeral/short perennial
- J3.6 - Buildings
- J4 - Bare ground
- Hardstanding
- Waterbody
- Waterbody area

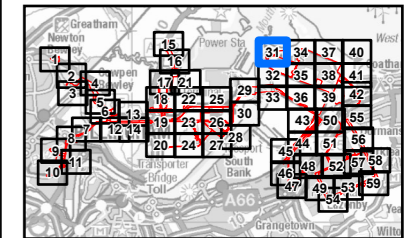
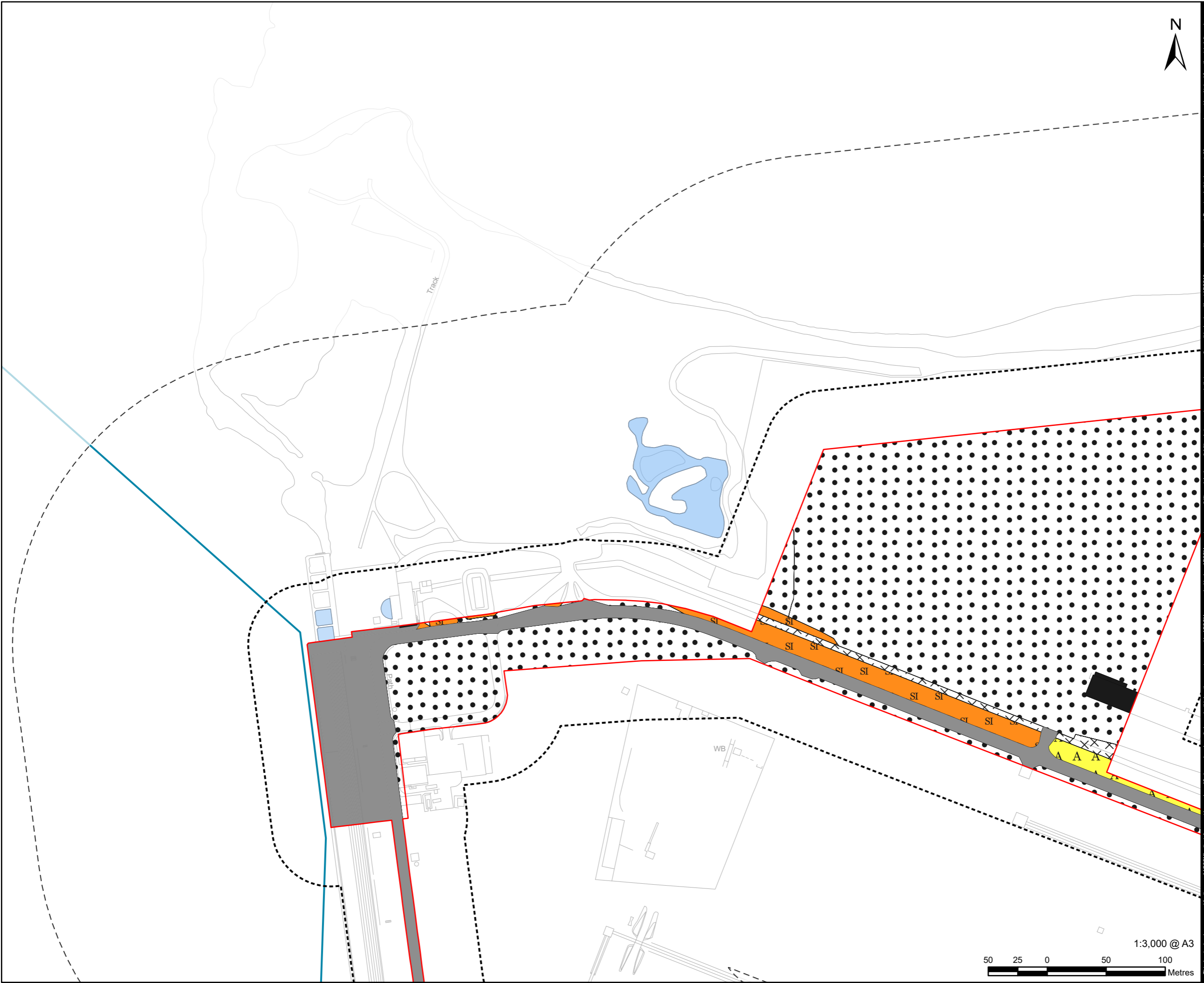

**NOTES**

- 1: Reproduced from Ordnance Survey digital map data © Crown copyright 2024. All rights reserved. Licence number 0100031673.
- 2: Contains Ordnance Survey Data © Crown Copyright and database right 2024.

**ISSUE PURPOSE**  
Environmental Statement

**PROJECT NUMBER**  
60689030

**FIGURE TITLE**  
Phase 1 Habitats Survey Results

**FIGURE NUMBER**  
Figure 12-4 (Sheet 31 of 59)

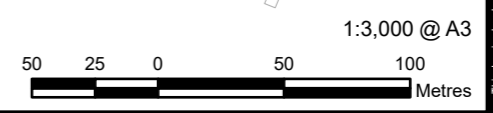

This drawing has been prepared for the use of AECOM's client. It may not be used, modified, reproduced or relied upon by third parties, except as agreed by AECOM or as required by law. AECOM accepts no responsibility, and denies any liability whatsoever, to any party that uses or relies on this drawing without AECOM's express written consent. Do not scale this document. All measurements must be obtained from the stated dimensions.

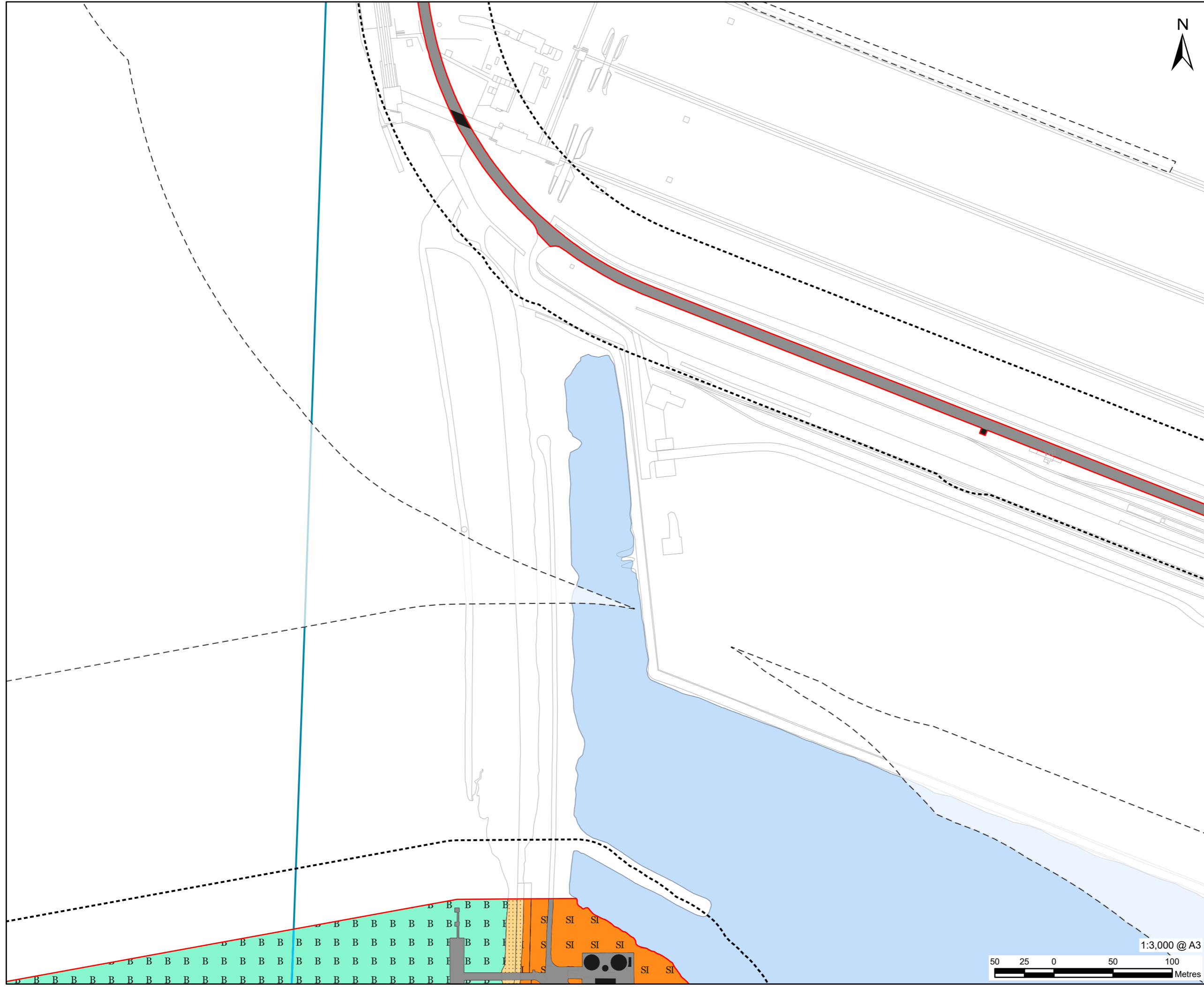

**PROJECT**  
H2Teesside DCO

**APPLICANT**  
H2 Teesside Limited

**CONSULTANT**  
AECOM Limited  
100 Embankment,  
Cathedral Approach,  
Manchester, M3 7FB  
www.aecom.com

**LEGEND**

	Proposed development site
	Proposed development site - 50 m Buffer
	Proposed development site - 250 m Buffer
	G2 - Running water
	B2.2 - Neutral grassland - semi-improved
	G2.6 - Running water - brackish
	H1.1 - Intertidal - mud/sand
	J3.6 - Buildings
	J4 - Bare ground
	Hardstanding
	Waterbody
	Waterbody area

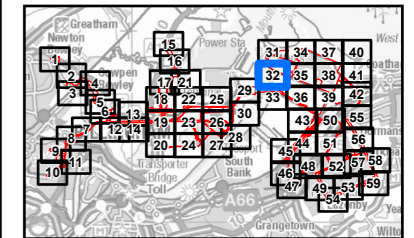

**NOTES**

- 1: Reproduced from Ordnance Survey digital map data © Crown copyright 2024. All rights reserved. Licence number 0100031673.
- 2: Contains Ordnance Survey Data © Crown Copyright and database right 2024.

**ISSUE PURPOSE**  
Environmental Statement

**PROJECT NUMBER**  
60689030

**FIGURE TITLE**  
Phase 1 Habitats Survey Results

**FIGURE NUMBER**  
Figure 12-4 (Sheet 32 of 59)

This drawing has been prepared for the use of AECOM's client. It may not be used, modified, reproduced or relied upon by third parties, except as agreed by AECOM or as required by law. AECOM accepts no responsibility, and denies any liability whatsoever, to any party that uses or relies on this drawing without AECOM's express written consent. Do not scale this document. All measurements must be obtained from the stated dimensions.



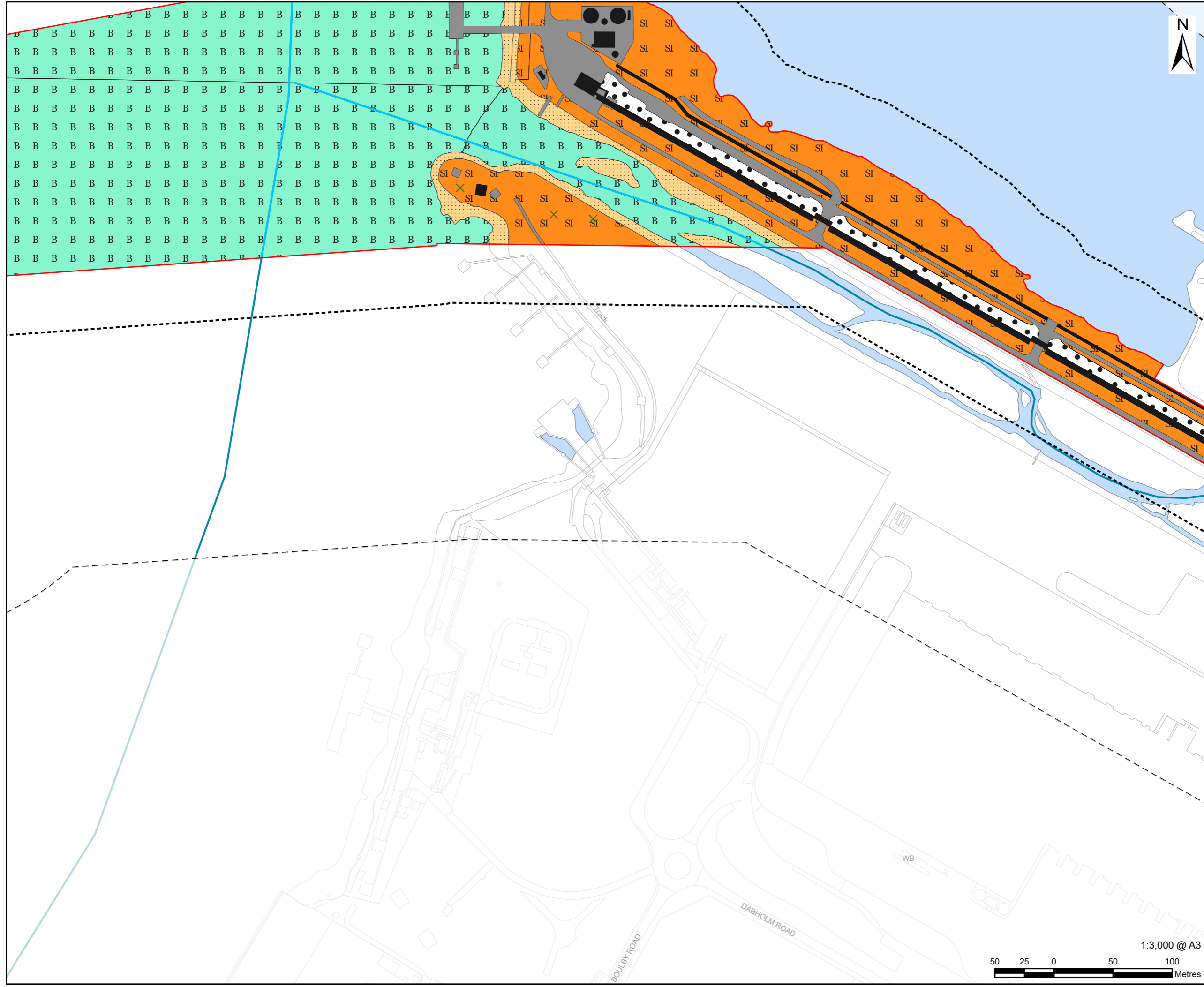

**LEGEND**

- Proposed development site
- Proposed development site - 50 m Buffer
- Proposed development site - 250 m Buffer
- X A2.2 - Scrub - scattered
- G2 - Running water
- B2.2 - Neutral grassland - semi-improved
- G2.6 - Running water - brackish
- H1.1 - Intertidal - mud/sand
- J3.6 - Buildings
- J4 - Bare ground
- Hardstanding
- Waterbody
- Waterbody area

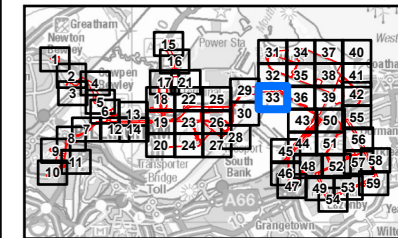

**NOTES**

- 1: Reproduced from Ordnance Survey digital map data © Crown copyright 2024. All rights reserved. Licence number 0100031673.
- 2: Contains Ordnance Survey Data © Crown Copyright and database right 2024.

**ISSUE PURPOSE**  
Environmental Statement

**PROJECT NUMBER**  
60689030

**FIGURE TITLE**  
Phase 1 Habitats Survey Results

**FIGURE NUMBER**  
Figure 12-4 (Sheet 33 of 59)

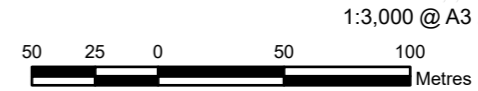

This drawing has been prepared for the use of AECOM's client. It may not be used, modified, reproduced or relied upon by third parties, except as agreed by AECOM or as required by law. AECOM accepts no responsibility, and denies any liability whatsoever, to any party that uses or relies on this drawing without AECOM's express written consent. Do not scale this document. All measurements must be obtained from the stated dimensions.

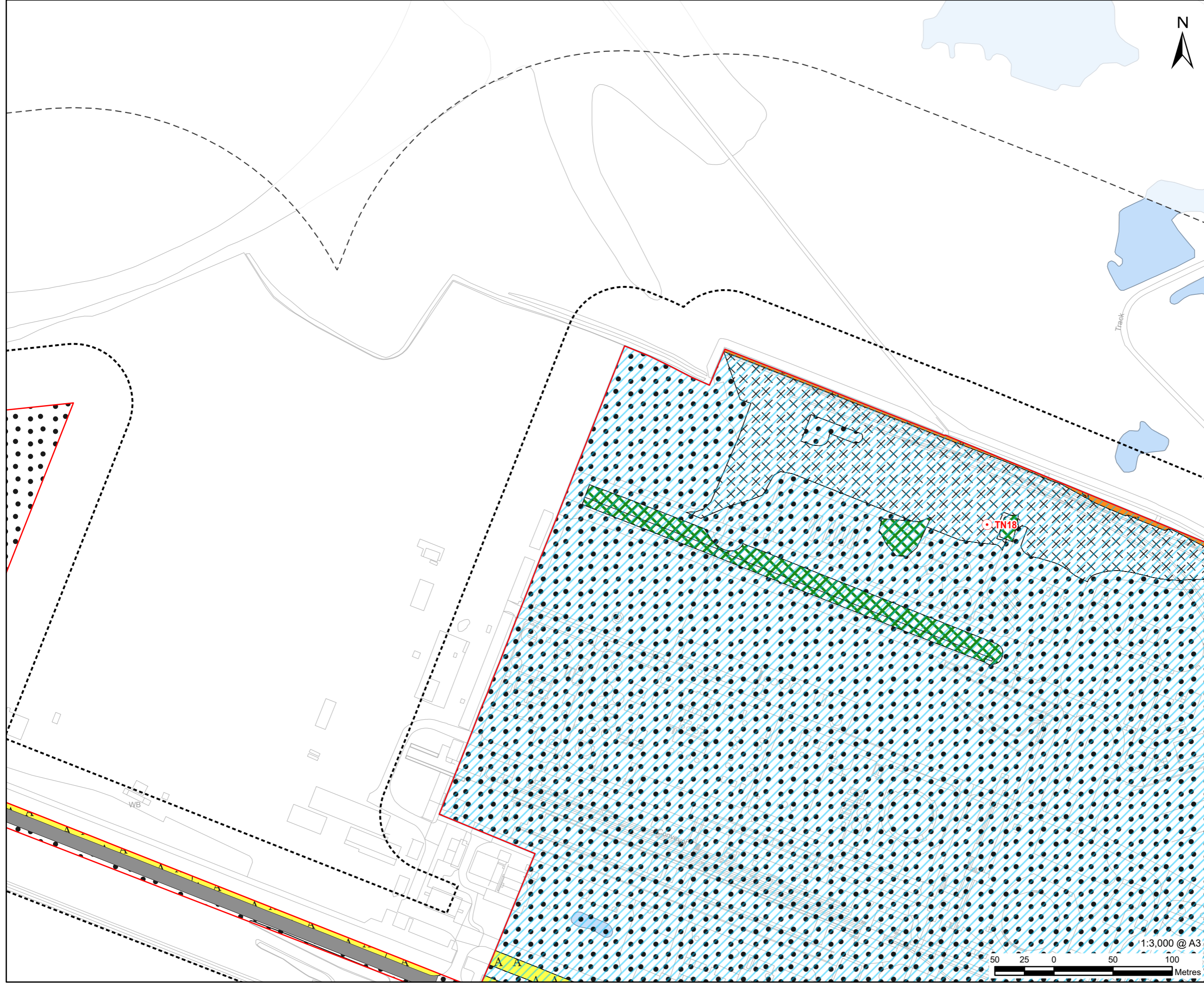

**PROJECT**  
H2Teesside DCO

**APPLICANT**  
H2 Teesside Limited

**CONSULTANT**  
AECOM Limited  
100 Embankment,  
Cathedral Approach,  
Manchester, M3 7FB  
www.aecom.com

- LEGEND**
- Proposed development site
  - Proposed development site - 50 m Buffer
  - Proposed development site - 250 m Buffer
  - Main site
  - Target note
  - A2.1 - Scrub - dense/continuous
  - B2.2 - Neutral grassland - semi-improved
  - J1.2 - Cultivated/disturbed land - amenity grassland
  - J1.3 - Cultivated/disturbed land - ephemeral/short perennial
  - J4 - Bare ground
  - Hardstanding
  - Waterbody area

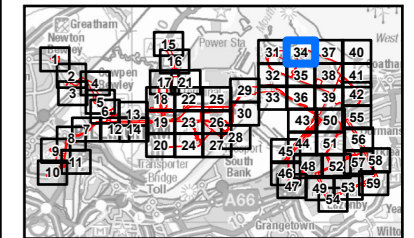

**NOTES**

- 1: Reproduced from Ordnance Survey digital map data © Crown copyright 2024. All rights reserved. Licence number 0100031673.
- 2: Contains Ordnance Survey Data © Crown Copyright and database right 2024.

**ISSUE PURPOSE**  
Environmental Statement

**PROJECT NUMBER**  
60689030

**FIGURE TITLE**  
Phase 1 Habitats Survey Results

**FIGURE NUMBER**  
Figure 12-4 (Sheet 34 of 59)

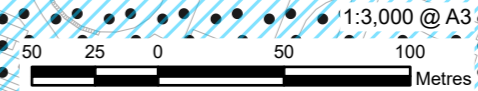

This drawing has been prepared for the use of AECOM's client. It may not be used, modified, reproduced or relied upon by third parties, except as agreed by AECOM or as required by law. AECOM accepts no responsibility, and denies any liability whatsoever, to any party that uses or relies on this drawing without AECOM's express written consent. Do not scale this document. All measurements must be obtained from the stated dimensions.



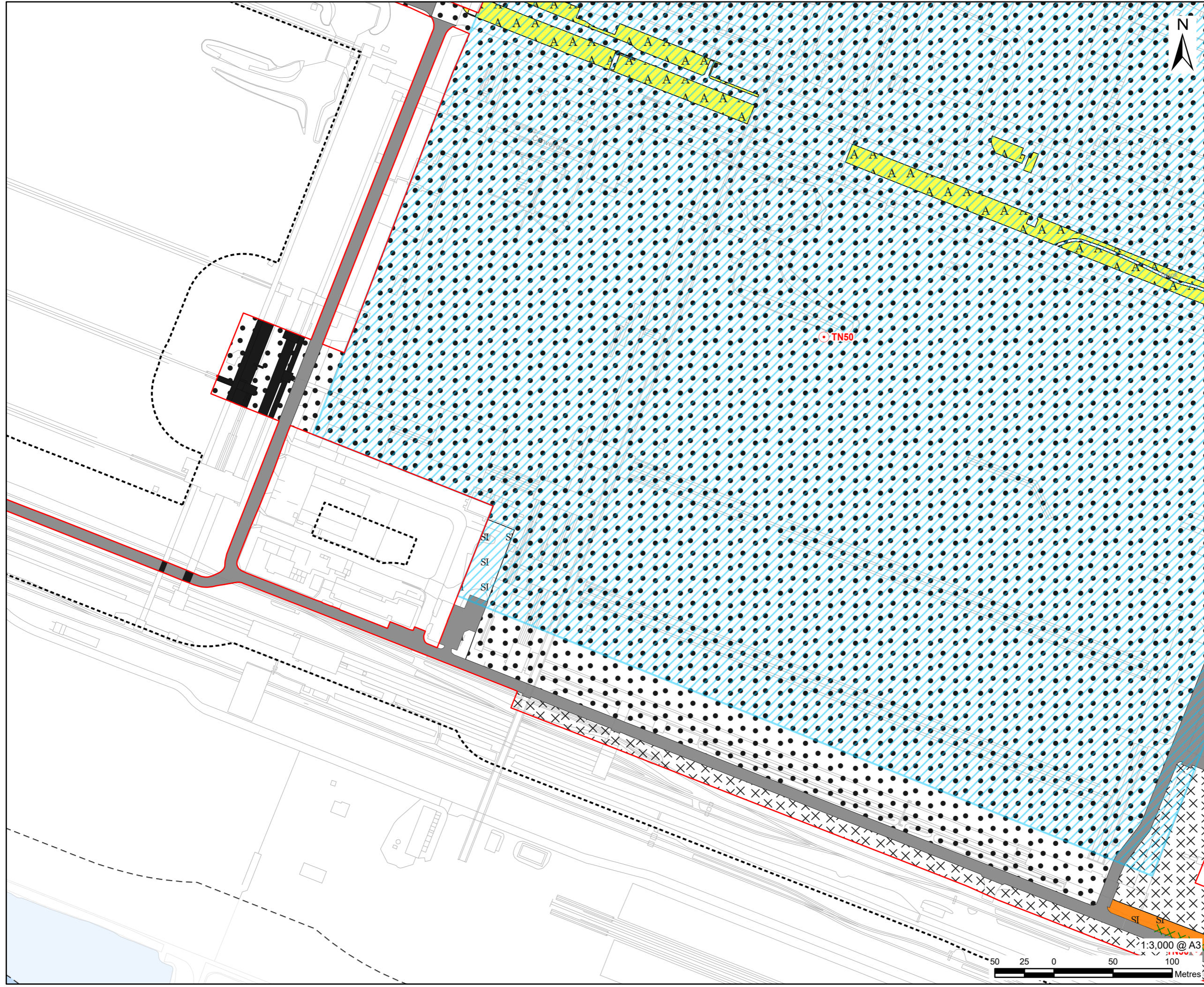

**LEGEND**

- Proposed development site
- Proposed development site - 50 m Buffer
- Proposed development site - 250 m Buffer
- Main site
- Target note
- X A2.2 - Scrub - scattered
- B2.2 - Neutral grassland - semi-improved
- B6 - Poor semi-improved grassland
- J1.2 - Cultivated/disturbed land - amenity grassland
- J1.3 - Cultivated/disturbed land - ephemeral/short perennial
- J3.6 - Buildings
- J4 - Bare ground
- Hardstanding
- Waterbody area

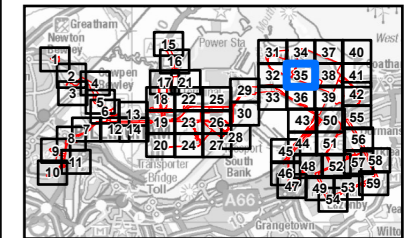

**NOTES**

- 1: Reproduced from Ordnance Survey digital map data © Crown copyright 2024. All rights reserved. Licence number 0100031673.
- 2: Contains Ordnance Survey Data © Crown Copyright and database right 2024.

**ISSUE PURPOSE**  
Environmental Statement

**PROJECT NUMBER**  
60689030

**FIGURE TITLE**  
Phase 1 Habitats Survey Results

**FIGURE NUMBER**  
Figure 12-4 (Sheet 35 of 59)

This drawing has been prepared for the use of AECOM's client. It may not be used, modified, reproduced or relied upon by third parties, except as signed by AECOM or as required by law. AECOM accepts no responsibility, and denies any liability whatsoever, to any party that uses or relies on this drawing without AECOM's express written consent. Do not scale this document. All measurements must be obtained from the stated dimensions.



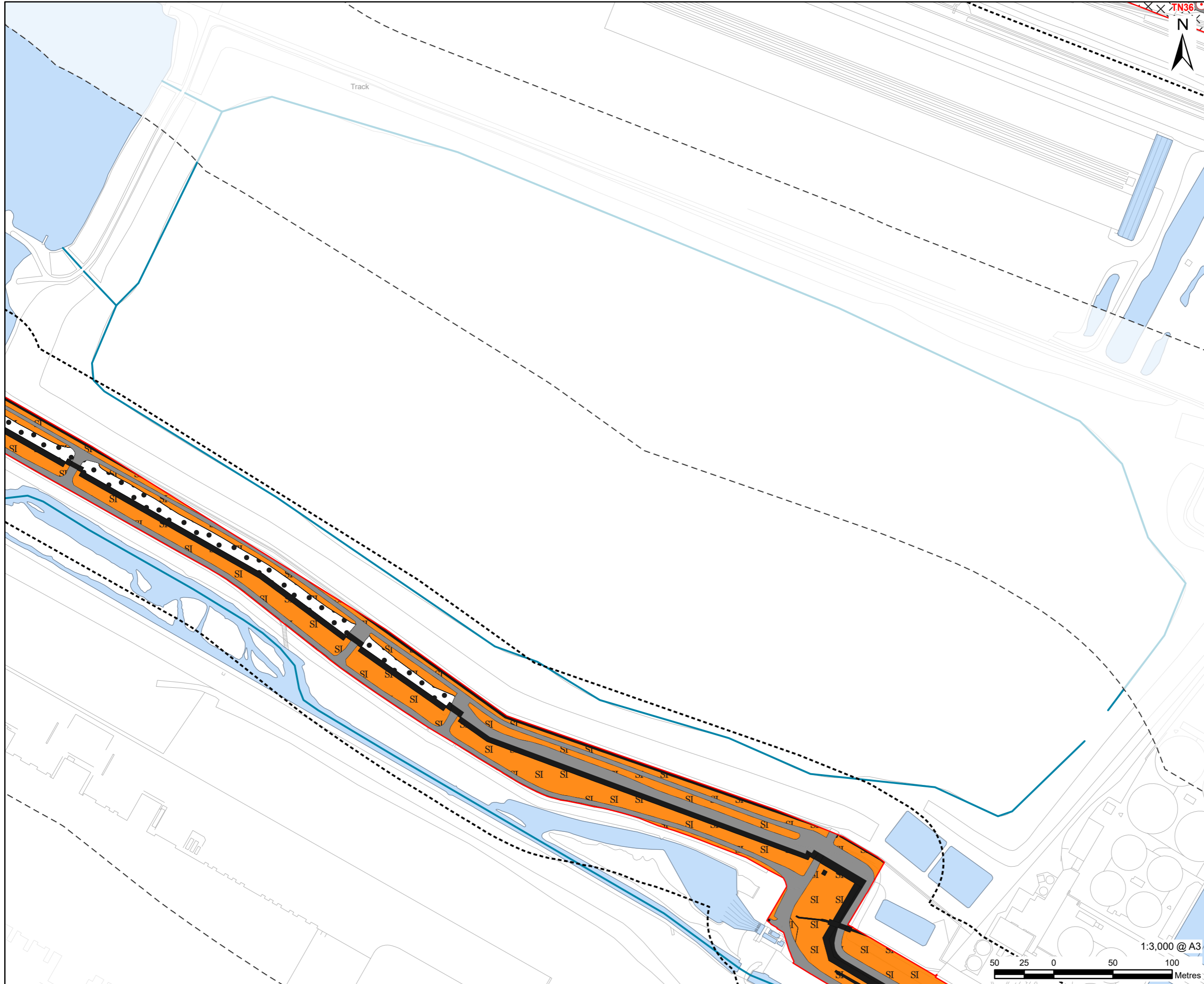

**LEGEND**

- Proposed development site
- Proposed development site - 50 m Buffer
- Proposed development site - 250 m Buffer
- Target note
- X X A2.2 - Scrub - scattered
- B2.2 - Neutral grassland - semi-improved
- J1.3 - Cultivated/disturbed land - ephemeral/short perennial
- J3.6 - Buildings
- J4 - Bare ground
- Waterbody
- Waterbody area

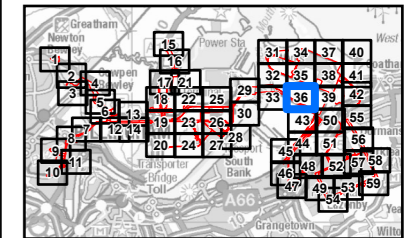

**NOTES**

- 1: Reproduced from Ordnance Survey digital map data © Crown copyright 2024. All rights reserved. Licence number 0100031673.
- 2: Contains Ordnance Survey Data © Crown Copyright and database right 2024.

**ISSUE PURPOSE**  
Environmental Statement

**PROJECT NUMBER**  
60689030

**FIGURE TITLE**  
Phase 1 Habitats Survey Results

**FIGURE NUMBER**  
Figure 12-4 (Sheet 36 of 59)

This drawing has been prepared for the use of AECOM's client. It may not be used, modified, reproduced or relied upon by third parties, except as agreed by AECOM or as required by law. AECOM accepts no responsibility, and denies any liability whatsoever, to any party that uses or relies on this drawing without AECOM's express written consent. Do not scale this document. All measurements must be obtained from the stated dimensions.



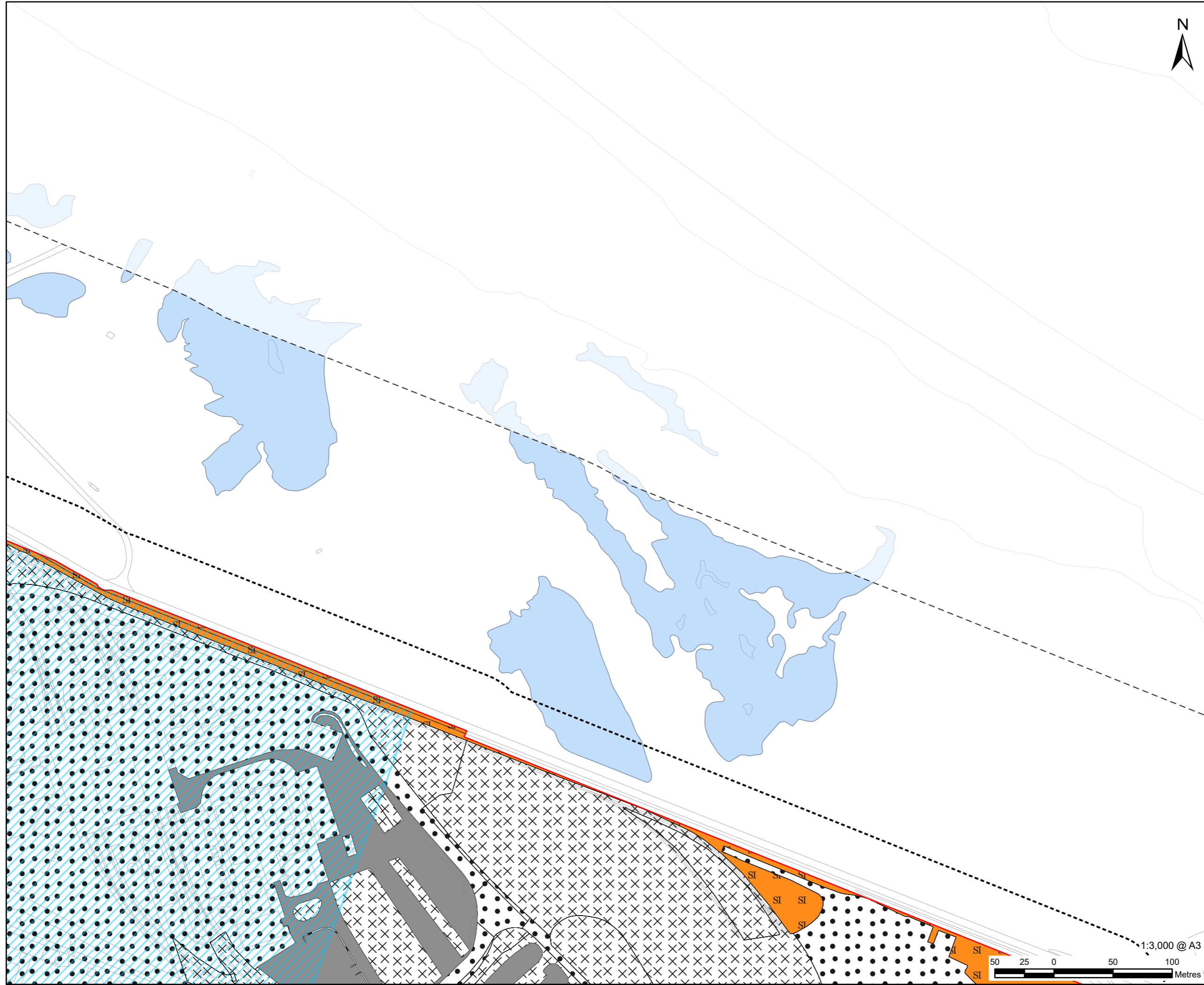

**PROJECT**  
H2Teesside DCO

**APPLICANT**  
H2 Teesside Limited

**CONSULTANT**  
AECOM Limited  
100 Embankment,  
Cathedral Approach,  
Manchester, M3 7FB  
www.aecom.com

- LEGEND**
- Proposed development site
  - Proposed development site - 50 m Buffer
  - Proposed development site - 250 m Buffer
  - Main site
  - B2.2 - Neutral grassland - semi-improved
  - J1.3 - Cultivated/disturbed land - ephemeral/short perennial
  - J4 - Bare ground
  - Hardstanding
  - Waterbody area

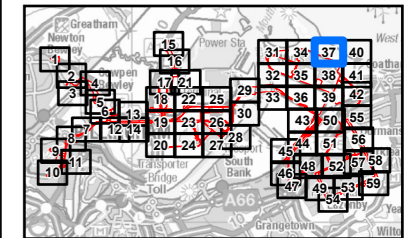

**NOTES**

- 1: Reproduced from Ordnance Survey digital map data © Crown copyright 2024. All rights reserved. Licence number 0100031673.
- 2: Contains Ordnance Survey Data © Crown Copyright and database right 2024.

**ISSUE PURPOSE**  
Environmental Statement

**PROJECT NUMBER**  
60689030

**FIGURE TITLE**  
Phase 1 Habitats Survey Results

**FIGURE NUMBER**  
Figure 12-4 (Sheet 37 of 59)

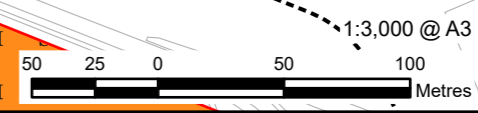

This drawing has been prepared for the use of AECOM's client. It may not be used, modified, reproduced or relied upon by third parties, except as agreed by AECOM or as required by law. AECOM accepts no responsibility, and denies any liability whatsoever, to any party that uses or relies on this drawing without AECOM's express written consent. Do not scale this document. All measurements must be obtained from the stated dimensions.





**LEGEND**

- Proposed development site
- Proposed development site - 50 m Buffer
- Proposed development site - 250 m Buffer
- Main site
- Target note
- X A2.2 - Scrub - scattered
- SI B2.2 - Neutral grassland - semi-improved
- A J1.2 - Cultivated/disturbed land - amenity grassland
- X J1.3 - Cultivated/disturbed land - ephemeral/short perennial
- J3.6 - Buildings
- J4 - Bare ground
- Hardstanding
- Waterbody area

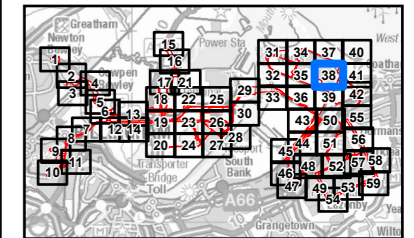

**NOTES**

- 1: Reproduced from Ordnance Survey digital map data © Crown copyright 2024. All rights reserved. Licence number 0100031673.
- 2: Contains Ordnance Survey Data © Crown Copyright and database right 2024.

**ISSUE PURPOSE**  
Environmental Statement

**PROJECT NUMBER**  
60689030

**FIGURE TITLE**  
Phase 1 Habitats Survey Results

**FIGURE NUMBER**  
Figure 12-4 (Sheet 38 of 59)

This drawing has been prepared for the use of AECOM's client. It may not be used, modified, reproduced or relied upon by third parties, except as agreed by AECOM or as required by law. AECOM accepts no responsibility, and denies any liability whatsoever, to any party that uses or relies on this drawing without AECOM's express written consent. Do not scale this document. All measurements must be obtained from the stated dimensions.



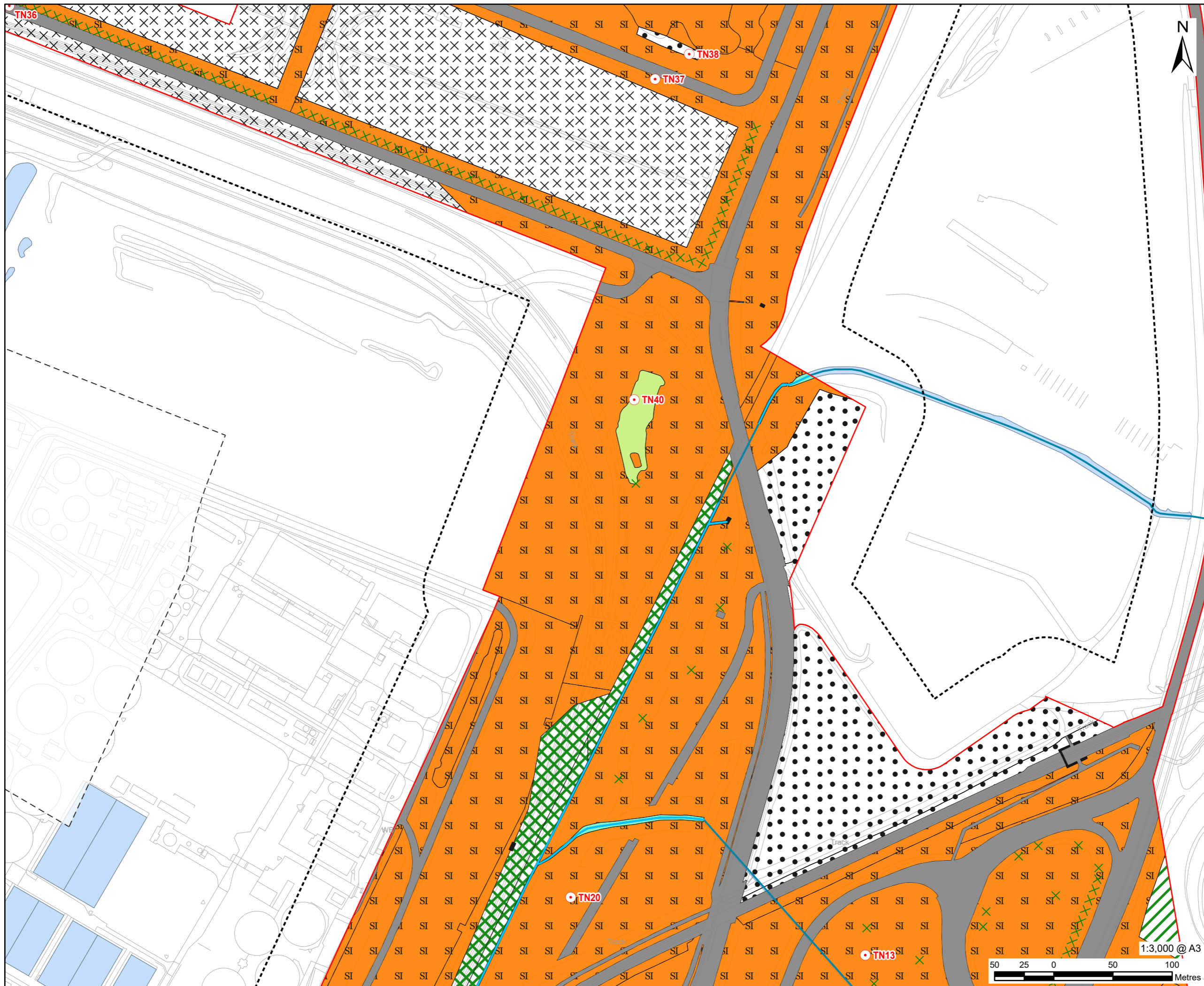

**LEGEND**

	Proposed development site
	Proposed development site - 50 m Buffer
	Proposed development site - 250 m Buffer
	Target note
	A2.2 - Scrub - scattered
	A2.2 - Scrub - scattered
	G2 - Running water
	A1.1.2 - Broadleaved woodland - plantation
	A2.1 - Scrub - dense/continuous
	B2.2 - Neutral grassland - semi-improved
	F1 - Swamp
	G2 - Running water
	J1.3 - Cultivated/disturbed land - ephemeral/short perennial
	J3.6 - Buildings
	J4 - Bare ground
	Waterbody
	Waterbody area

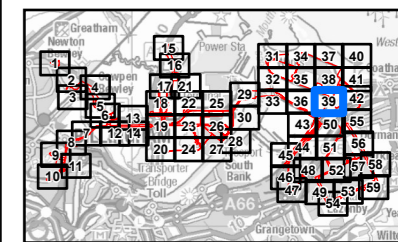

**NOTES**

- 1: Reproduced from Ordnance Survey digital map data © Crown copyright 2024. All rights reserved. Licence number 0100031673.
- 2: Contains Ordnance Survey Data © Crown Copyright and database right 2024.

**ISSUE PURPOSE**  
Environmental Statement

**PROJECT NUMBER**  
60689030

**FIGURE TITLE**  
Phase 1 Habitats Survey Results

**FIGURE NUMBER**  
Figure 12-4 (Sheet 39 of 59)

This drawing has been prepared for the use of AECOM's client. It may not be used, modified, reproduced or relied upon by third parties, except as agreed by AECOM or as required by law. AECOM accepts no responsibility, and denies any liability whatsoever, to any party that uses or relies on this drawing without AECOM's express written consent. Do not scale this document. All measurements must be obtained from the stated dimensions.

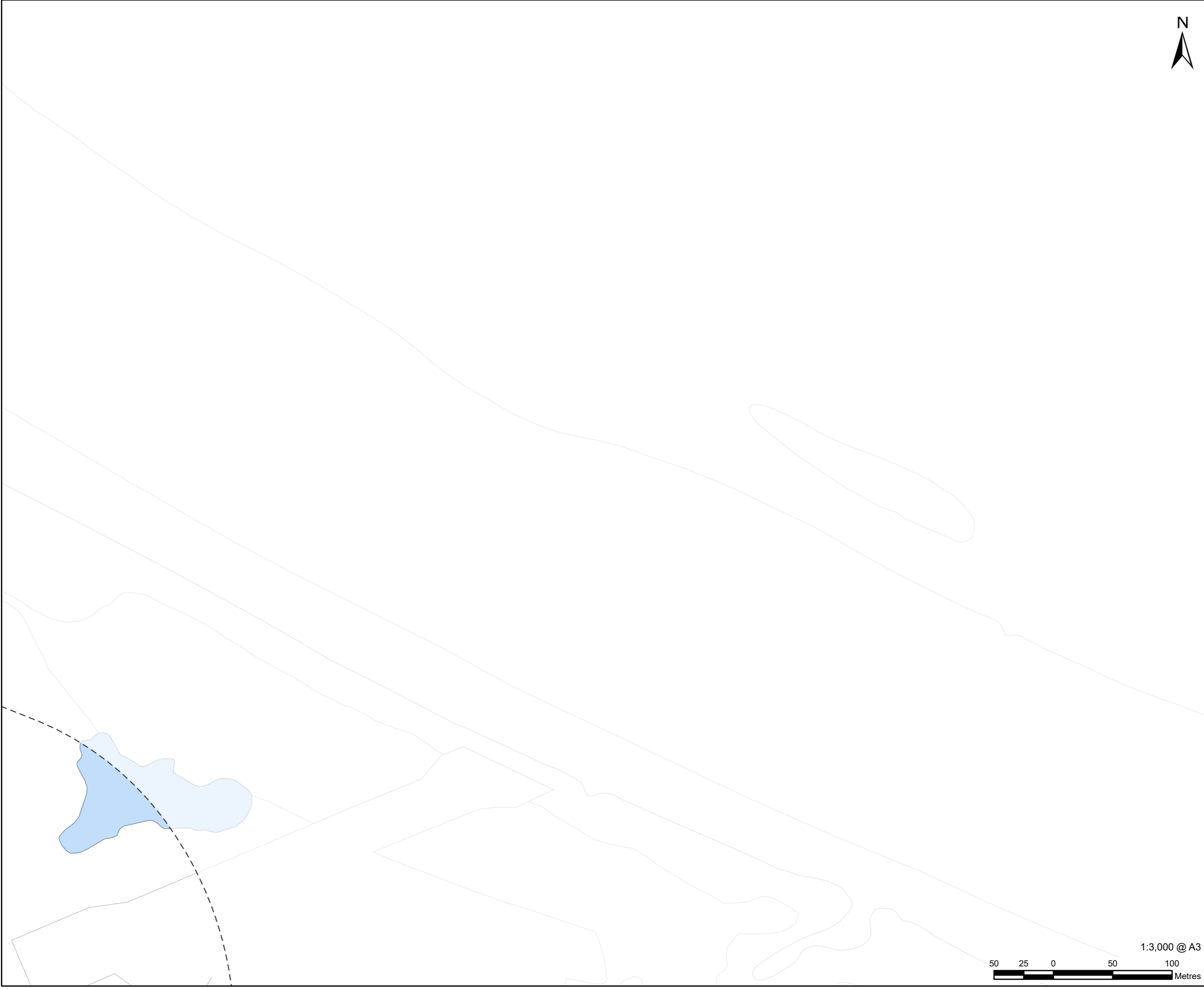



# AECOM

**PROJECT**  
H2Teesside DCO

**APPLICANT**  
H2 Teesside Limited

**CONSULTANT**  
AECOM Limited  
100 Embankment,  
Cathedral Approach,  
Manchester, M3 7FB  
www.aecom.com

- LEGEND**
-  Proposed development site - 250 m Buffer
  -  Waterbody area

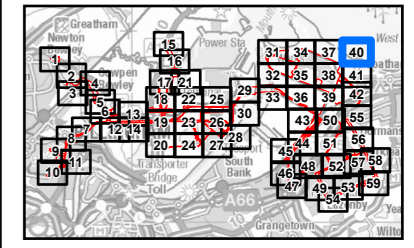

**NOTES**

- 1: Reproduced from Ordnance Survey digital map data © Crown copyright 2024. All rights reserved. Licence number 0100031673.
- 2: Contains Ordnance Survey Data © Crown Copyright and database right 2024.

**ISSUE PURPOSE**  
Environmental Statement

**PROJECT NUMBER**  
60689030

**FIGURE TITLE**  
Phase 1 Habitats Survey Results

**FIGURE NUMBER**  
Figure 12-4 (Sheet 40 of 59)

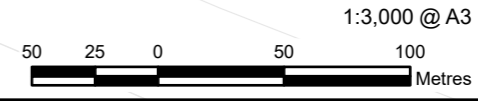

This drawing has been prepared for the use of AECOM's client. It may not be used, modified, reproduced or relied upon by third parties, except as agreed by AECOM or as required by law. AECOM accepts no responsibility, and denies any liability whatsoever, to any party that uses or relies on this drawing without AECOM's express written consent. Do not scale this document. All measurements must be obtained from the stated dimensions.



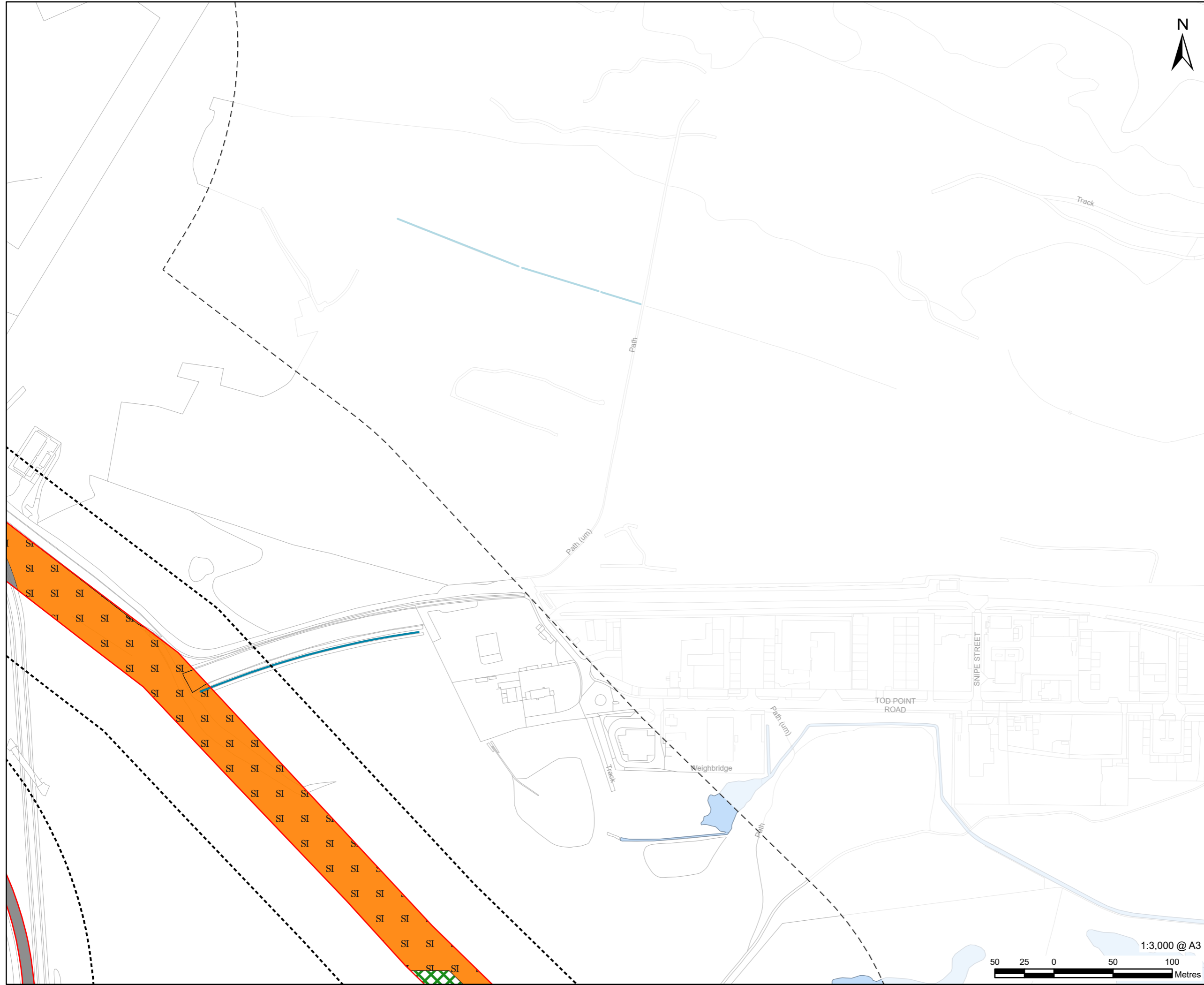

**LEGEND**

	Proposed development site
	Proposed development site - 50 m Buffer
	Proposed development site - 250 m Buffer
	A2.1 - Scrub - dense/continuous
	B2.2 - Neutral grassland - semi-improved
	Hardstanding
	Waterbody
	Waterbody area

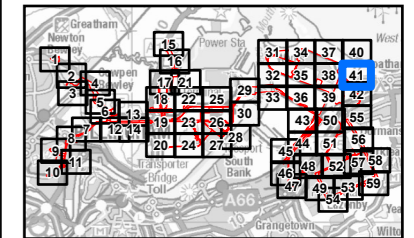

**NOTES**

- 1: Reproduced from Ordnance Survey digital map data © Crown copyright 2024. All rights reserved. Licence number 0100031673.
- 2: Contains Ordnance Survey Data © Crown Copyright and database right 2024.

**ISSUE PURPOSE**  
Environmental Statement

**PROJECT NUMBER**  
60689030

**FIGURE TITLE**  
Phase 1 Habitats Survey Results

**FIGURE NUMBER**  
Figure 12-4 (Sheet 41 of 59)

This drawing has been prepared for the use of AECOM's client. It may not be used, modified, reproduced or relied upon by third parties, except as agreed by AECOM or as required by law. AECOM accepts no responsibility, and denies any liability whatsoever, to any party that uses or relies on this drawing without AECOM's express written consent. Do not scale this document. All measurements must be obtained from the stated dimensions.

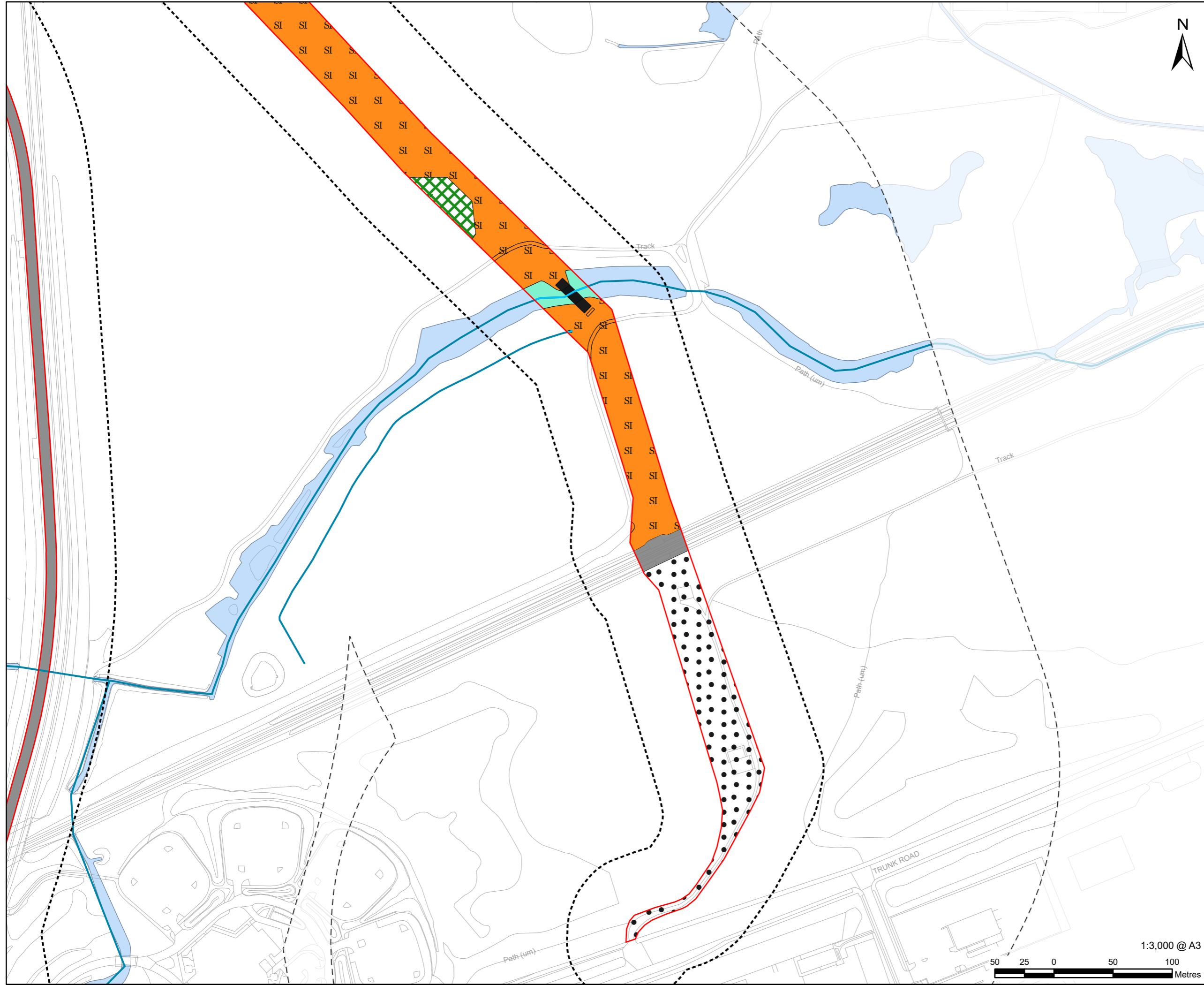

**PROJECT**  
H2Teesside DCO

**APPLICANT**  
H2 Teesside Limited

**CONSULTANT**  
AECOM Limited  
100 Embankment,  
Cathedral Approach,  
Manchester, M3 7FB  
www.aecom.com

**LEGEND**

	Proposed development site
	Proposed development site - 50 m Buffer
	Proposed development site - 250 m Buffer
	A2.2 - Scrub - scattered
	G2 - Running water
	A2.1 - Scrub - dense/continuous
	B2.2 - Neutral grassland - semi-improved
	G2 - Running water
	J3.6 - Buildings
	J4 - Bare ground
	Hardstanding
	Waterbody
	Waterbody area

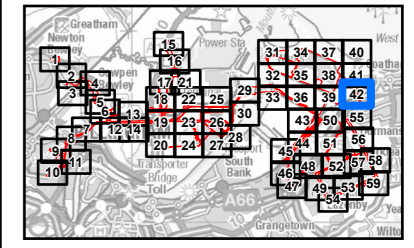

**NOTES**

- 1: Reproduced from Ordnance Survey digital map data © Crown copyright 2024. All rights reserved. Licence number 0100031673.
- 2: Contains Ordnance Survey Data © Crown Copyright and database right 2024.

**ISSUE PURPOSE**  
Environmental Statement

**PROJECT NUMBER**  
60689030

**FIGURE TITLE**  
Phase 1 Habitats Survey Results

**FIGURE NUMBER**  
Figure 12-4 (Sheet 42 of 59)

This drawing has been prepared for the use of AECOM's client. It may not be used, modified, reproduced or relied upon by third parties, except as agreed by AECOM or as required by law. AECOM accepts no responsibility, and denies any liability whatsoever, to any party that uses or relies on this drawing without AECOM's express written consent. Do not scale this document. All measurements must be obtained from the stated dimensions.

1:3,000 @ A3

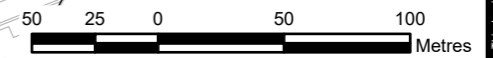



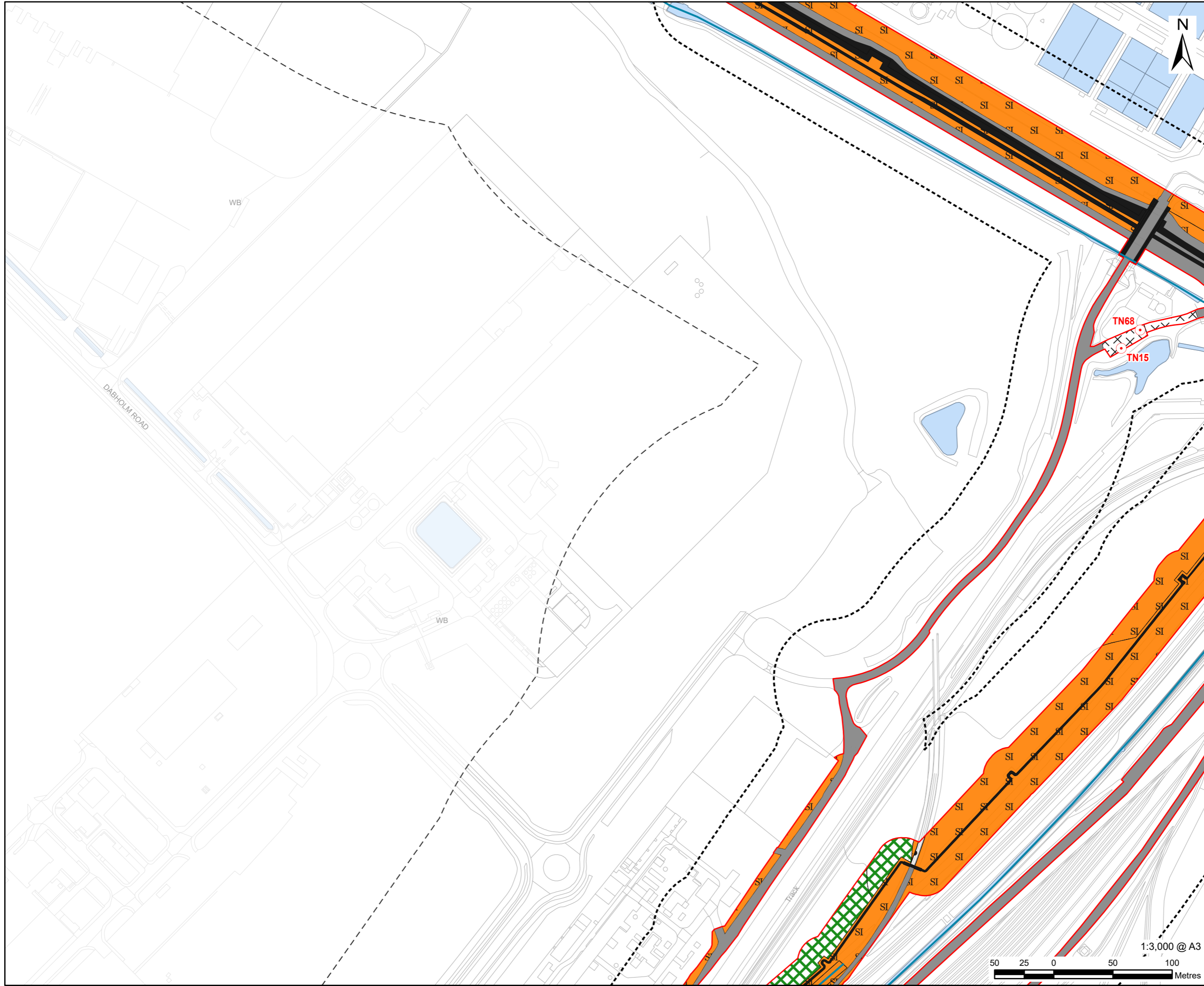

**LEGEND**

	Proposed development site
	Proposed development site - 50 m Buffer
	Proposed development site - 250 m Buffer
	Target note
	G2 - Running water
	A2.1 - Scrub - dense/continuous
	B2.2 - Neutral grassland - semi-improved
	F1 - Swamp
	G2.6 - Running water - brackish
	J1.3 - Cultivated/disturbed land - ephemeral/short perennial
	J3.6 - Buildings
	J4 - Bare ground
	Hardstanding
	Waterbody
	Waterbody area

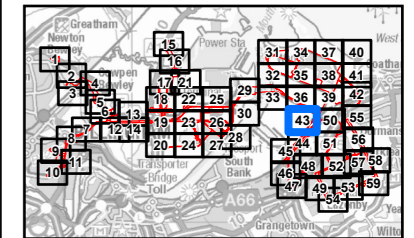

**NOTES**

- 1: Reproduced from Ordnance Survey digital map data © Crown copyright 2024. All rights reserved. Licence number 0100031673.
- 2: Contains Ordnance Survey Data © Crown Copyright and database right 2024.

**ISSUE PURPOSE**  
Environmental Statement

**PROJECT NUMBER**  
60689030

**FIGURE TITLE**  
Phase 1 Habitats Survey Results

**FIGURE NUMBER**  
Figure 12-4 (Sheet 43 of 59)

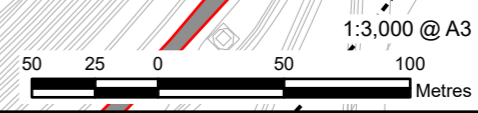

This drawing has been prepared for the use of AECOM's client. It may not be used, modified, reproduced or relied upon by third parties, except as agreed by AECOM or as required by law. AECOM accepts no responsibility, and denies any liability whatsoever, to any party that uses or relies on this drawing without AECOM's express written consent. Do not scale this document. All measurements must be obtained from the stated dimensions.



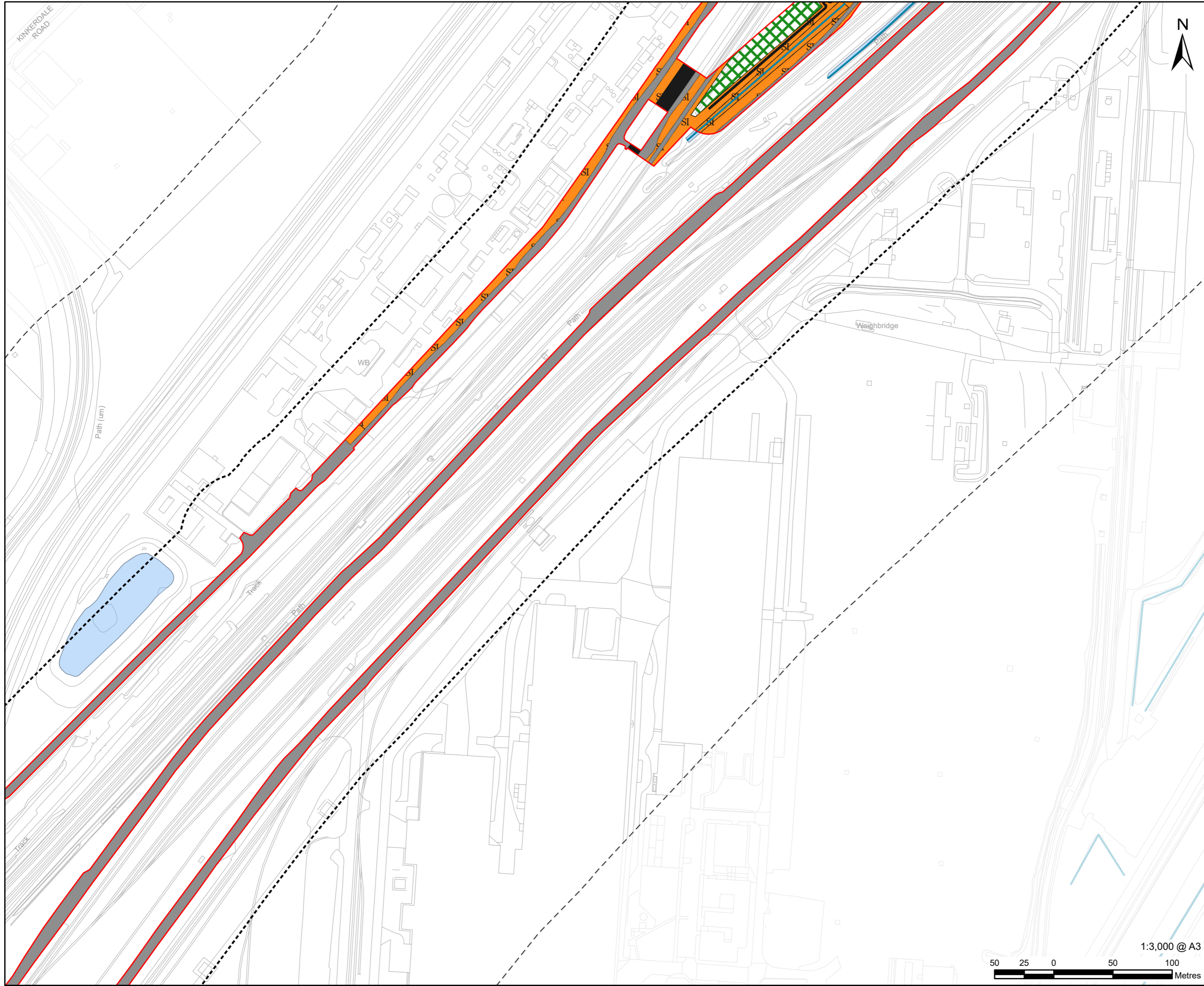

**LEGEND**

	Proposed development site
	Proposed development site - 50 m Buffer
	Proposed development site - 250 m Buffer
	A2.1 - Scrub - dense/continuous
	B2.2 - Neutral grassland - semi-improved
	F1 - Swamp
	J3.6 - Buildings
	Hardstanding
	Waterbody
	Waterbody area

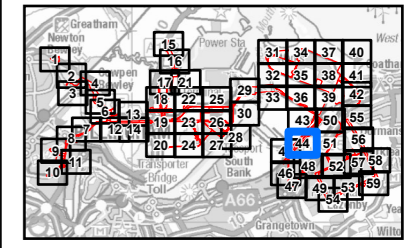

**NOTES**

- 1: Reproduced from Ordnance Survey digital map data © Crown copyright 2024. All rights reserved. Licence number 0100031673.
- 2: Contains Ordnance Survey Data © Crown Copyright and database right 2024.

**ISSUE PURPOSE**  
Environmental Statement

**PROJECT NUMBER**  
60689030

**FIGURE TITLE**  
Phase 1 Habitats Survey Results

**FIGURE NUMBER**  
Figure 12-4 (Sheet 44 of 59)



This drawing has been prepared for the use of AECOM's client. It may not be used, modified, reproduced or relied upon by third parties, except as agreed by AECOM or as required by law. AECOM accepts no responsibility, and denies any liability whatsoever, to any party that uses or relies on this drawing without AECOM's express written consent. Do not scale this document. All measurements must be obtained from the stated dimensions.



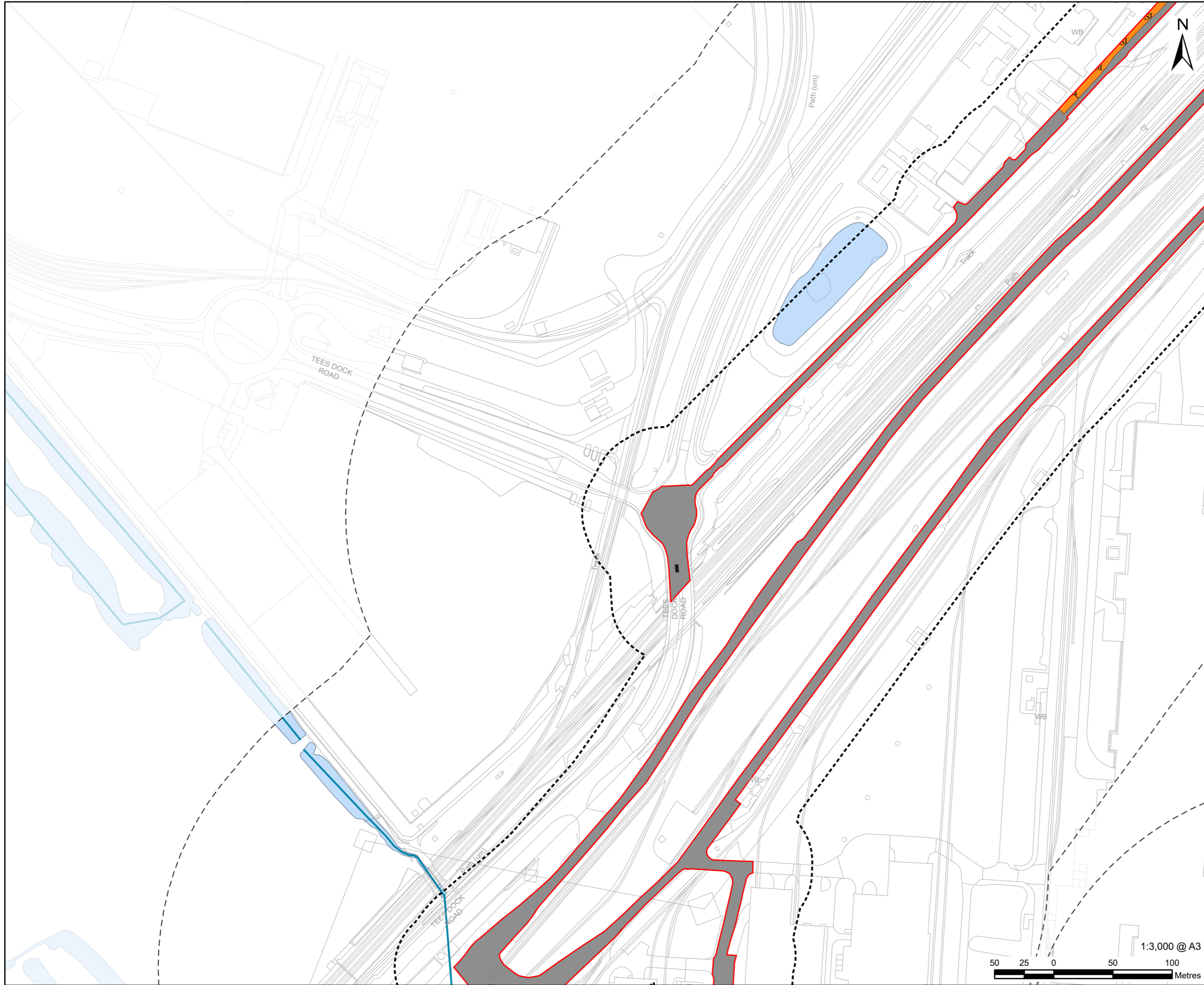

**LEGEND**

- Proposed development site
- Proposed development site - 50 m Buffer
- Proposed development site - 250 m Buffer
- A2.1 - Scrub - dense/continuous
- B2.2 - Neutral grassland - semi-improved
- F1 - Swamp
- J1.3 - Cultivated/disturbed land - ephemeral/short perennial
- J3.6 - Buildings
- Hardstanding
- Waterbody
- Waterbody area

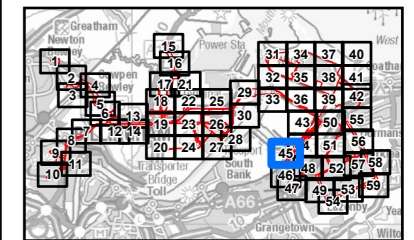

**NOTES**

- 1: Reproduced from Ordnance Survey digital map data © Crown copyright 2024. All rights reserved. Licence number 0100031673.
- 2: Contains Ordnance Survey Data © Crown Copyright and database right 2024.

**ISSUE PURPOSE**  
Environmental Statement

**PROJECT NUMBER**  
60689030

**FIGURE TITLE**  
Phase 1 Habitats Survey Results

**FIGURE NUMBER**  
Figure 12-4 (Sheet 45 of 59)

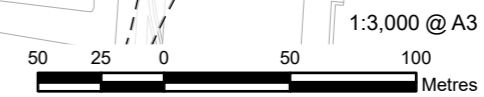

This drawing has been prepared for the use of AECOM's client. It may not be used, modified, reproduced or relied upon by third parties, except as agreed by AECOM or as required by law. AECOM accepts no responsibility, and denies any liability whatsoever, to any party that uses or relies on this drawing without AECOM's express written consent. Do not scale this document. All measurements must be obtained from the stated dimensions.

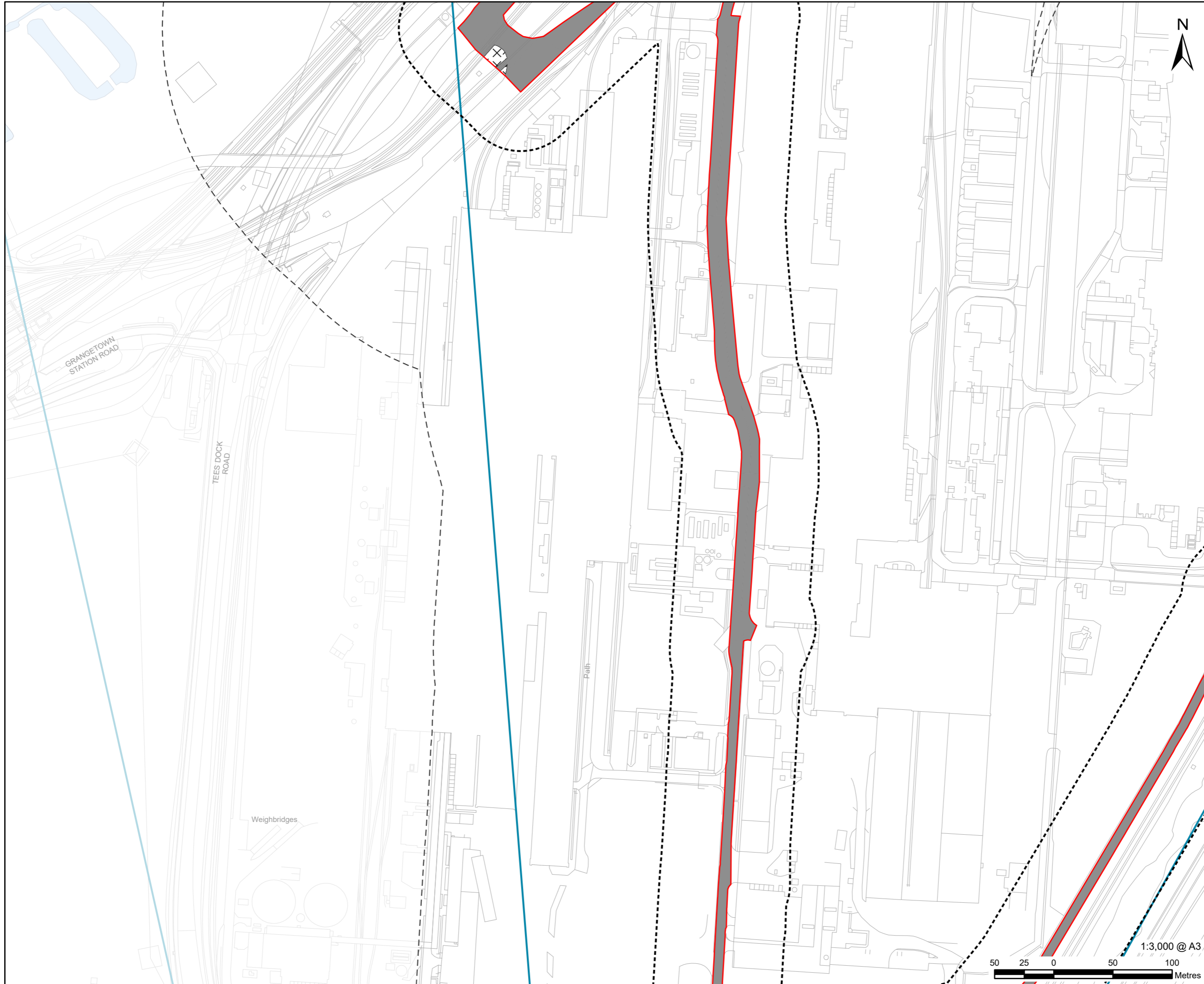

**LEGEND**

	Proposed development site
	Proposed development site - 50 m Buffer
	Proposed development site - 250 m Buffer
	A2.1 - Scrub - dense/continuous
	B2.2 - Neutral grassland - semi-improved
	B6 - Poor semi-improved grassland
	J1.3 - Cultivated/disturbed land - ephemeral/short perennial
	Waterbody
	Waterbody area

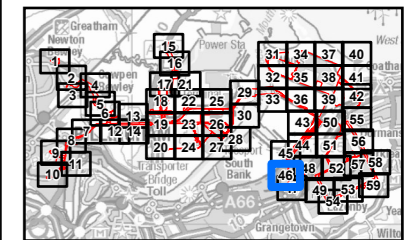

**NOTES**

- 1: Reproduced from Ordnance Survey digital map data © Crown copyright 2024. All rights reserved. Licence number 0100031673.
- 2: Contains Ordnance Survey Data © Crown Copyright and database right 2024.

**ISSUE PURPOSE**  
Environmental Statement

**PROJECT NUMBER**  
60689030

**FIGURE TITLE**  
Phase 1 Habitats Survey Results

**FIGURE NUMBER**  
Figure 12-4 (Sheet 46 of 59)

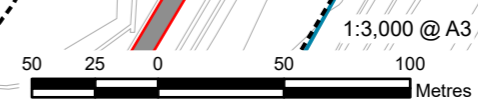

This drawing has been prepared for the use of AECOM's client. It may not be used, modified, reproduced or relied upon by third parties, except as agreed by AECOM or as required by law. AECOM accepts no responsibility, and denies any liability whatsoever, to any party that uses or relies on this drawing without AECOM's express written consent. Do not scale this document. All measurements must be obtained from the stated dimensions.



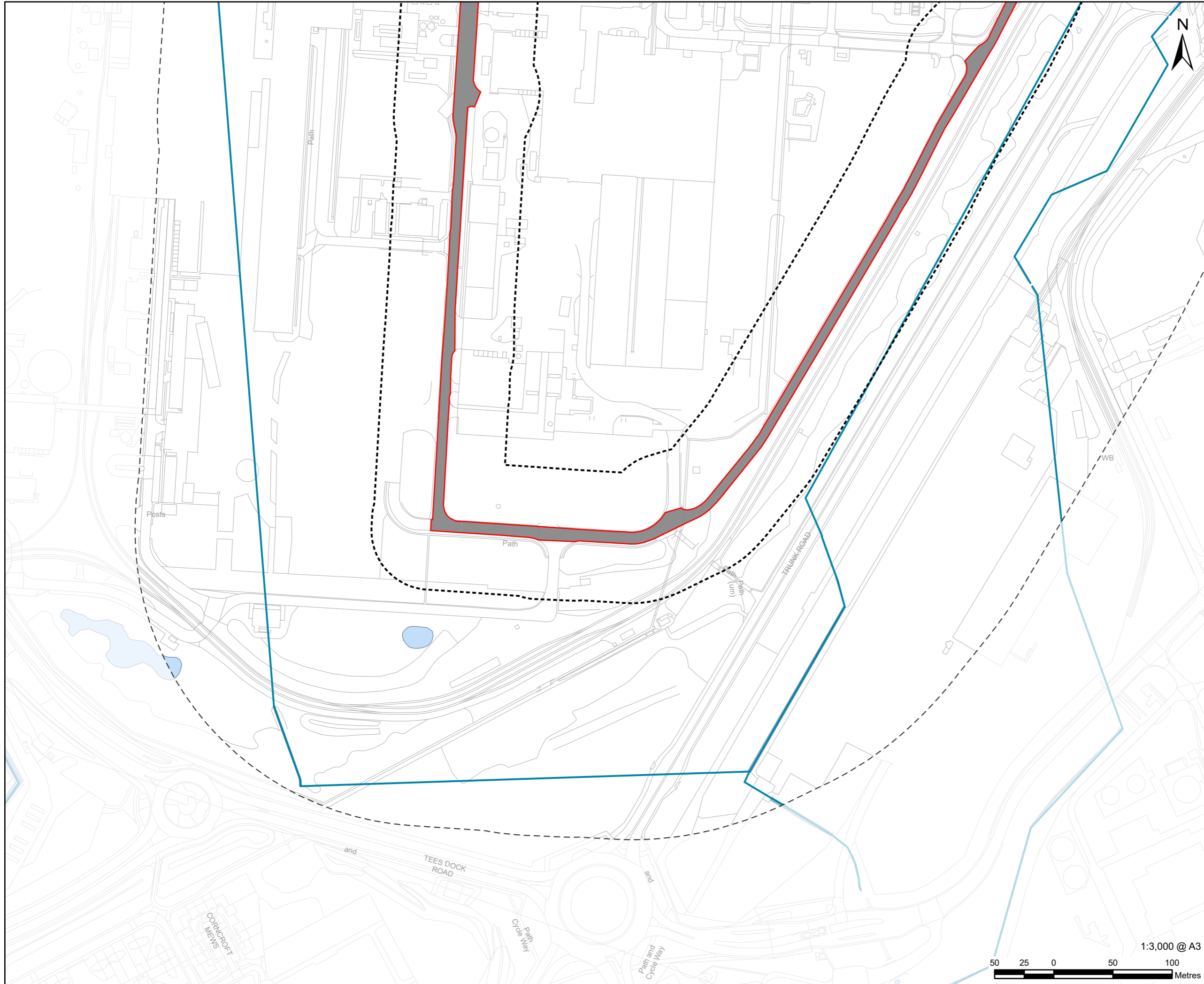

**LEGEND**

- Proposed development site
- Proposed development site - 50 m Buffer
- Proposed development site - 250 m Buffer
- A2.1 - Scrub - dense/continuous
- B6 - Poor semi-improved grassland
- J4 - Bare ground
- Hardstanding
- Waterbody
- Waterbody area

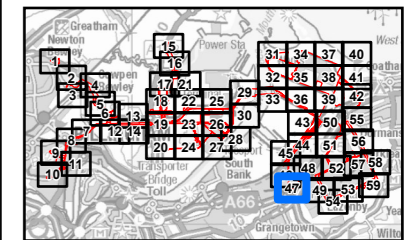

**NOTES**

- 1: Reproduced from Ordnance Survey digital map data © Crown copyright 2024. All rights reserved. Licence number 0100031673.
- 2: Contains Ordnance Survey Data © Crown Copyright and database right 2024.

**ISSUE PURPOSE**  
Environmental Statement

**PROJECT NUMBER**  
60689030

**FIGURE TITLE**  
Phase 1 Habitats Survey Results

**FIGURE NUMBER**  
Figure 12-4 (Sheet 47 of 59)



This drawing has been prepared for the use of AECOM's client. It may not be used, modified, reproduced or relied upon by third parties, except as agreed by AECOM or as required by law. AECOM accepts no responsibility, and denies any liability whatsoever, to any party that uses or relies on this drawing without AECOM's express written consent. Do not scale this document. All measurements must be obtained from the stated dimensions.

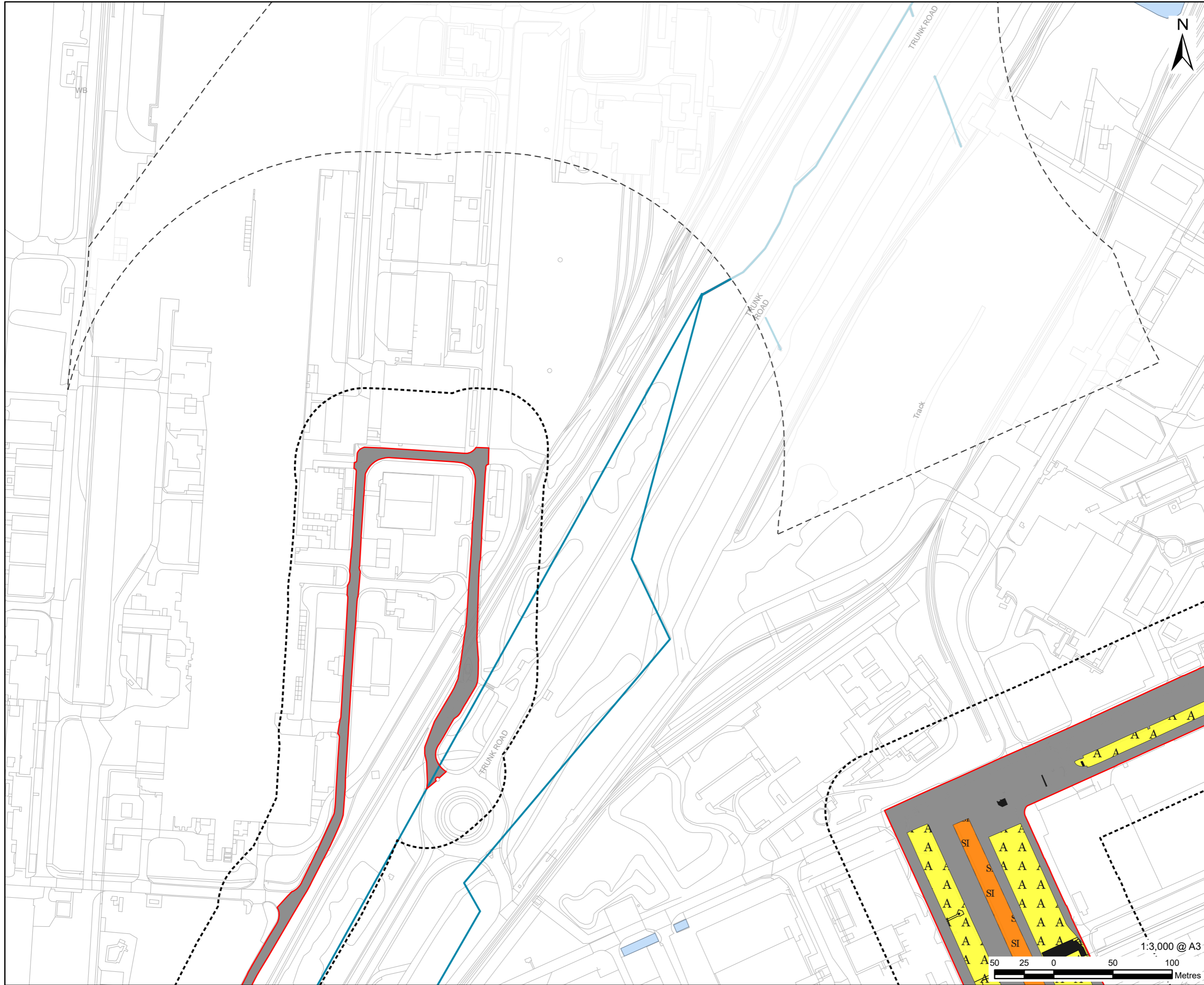

**LEGEND**

	Proposed development site
	Proposed development site - 50 m Buffer
	Proposed development site - 250 m Buffer
	B2.2 - Neutral grassland - semi-improved
	B6 - Poor semi-improved grassland
	J1.2 - Cultivated/disturbed land - amenity grassland
	J3.6 - Buildings
	Hardstanding
	Waterbody
	Waterbody area

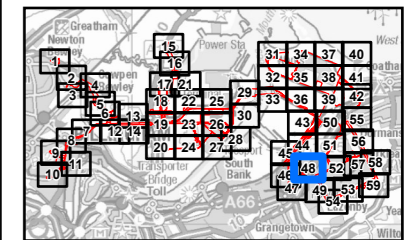

**NOTES**

- 1: Reproduced from Ordnance Survey digital map data © Crown copyright 2024. All rights reserved. Licence number 0100031673.
- 2: Contains Ordnance Survey Data © Crown Copyright and database right 2024.

**ISSUE PURPOSE**  
Environmental Statement

**PROJECT NUMBER**  
60689030

**FIGURE TITLE**  
Phase 1 Habitats Survey Results

**FIGURE NUMBER**  
Figure 12-4 (Sheet 48 of 59)

This drawing has been prepared for the use of AECOM's client. It may not be used, modified, reproduced or relied upon by third parties, except as agreed by AECOM or as required by law. AECOM accepts no responsibility, and denies any liability whatsoever, to any party that uses or relies on this drawing without AECOM's express written consent. Do not scale this document. All measurements must be obtained from the stated dimensions.



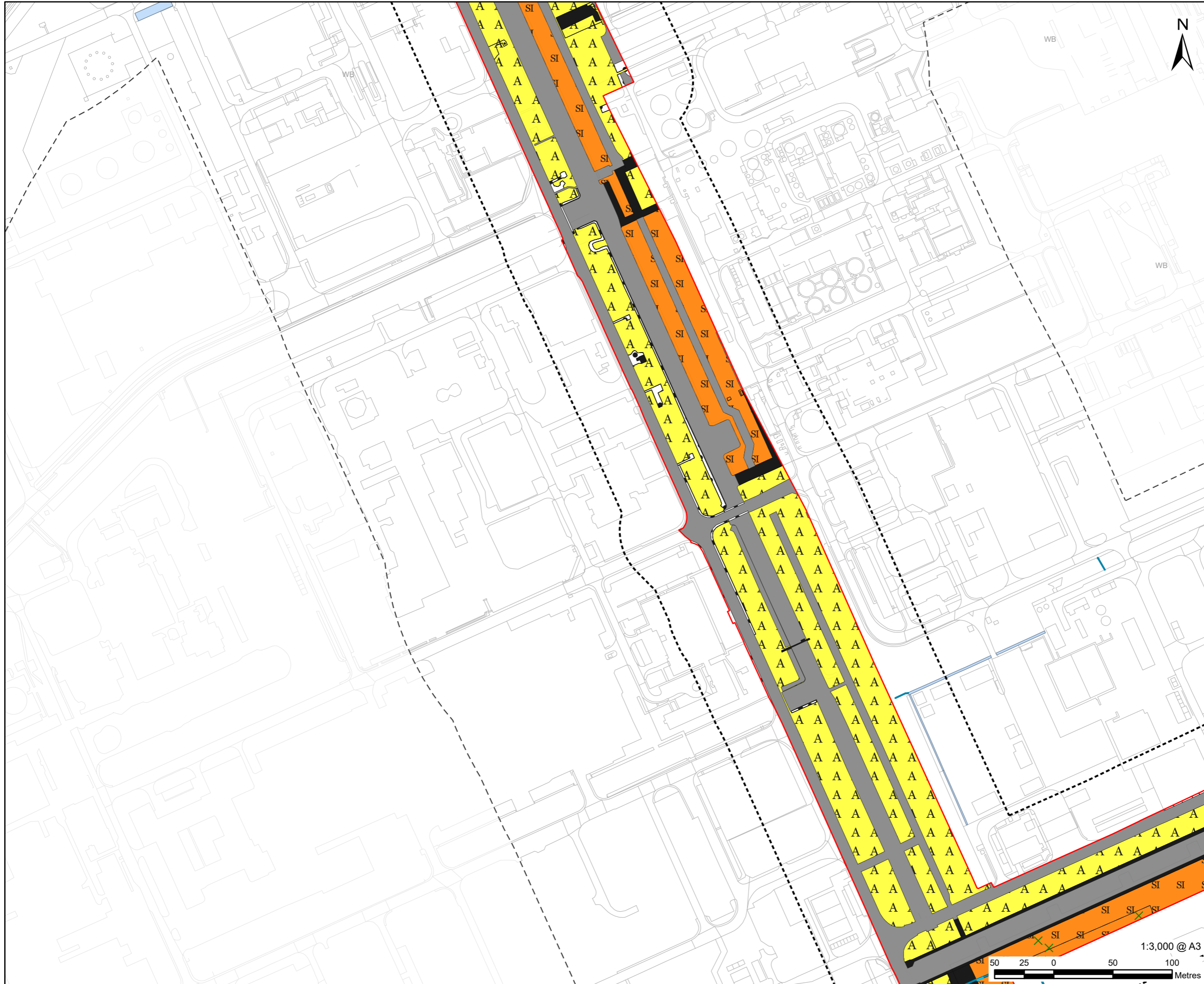

**LEGEND**

	Proposed development site
	Proposed development site - 50 m Buffer
	Proposed development site - 250 m Buffer
	A2.2 - Scrub - scattered
	J2.6 - Dry ditch
	A2.1 - Scrub - dense/continuous
	B2.2 - Neutral grassland - semi-improved
	B6 - Poor semi-improved grassland
	J1.2 - Cultivated/disturbed land - amenity grassland
	J1.3 - Cultivated/disturbed land - ephemeral/short perennial
	J3.6 - Buildings
	J4 - Bare ground
	Hardstanding
	Waterbody
	Waterbody area

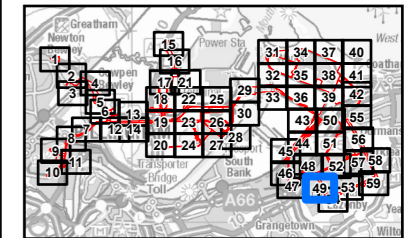

**NOTES**

- 1: Reproduced from Ordnance Survey digital map data © Crown copyright 2024. All rights reserved. Licence number 0100031673.
- 2: Contains Ordnance Survey Data © Crown Copyright and database right 2024.

**ISSUE PURPOSE**  
Environmental Statement

**PROJECT NUMBER**  
60689030

**FIGURE TITLE**  
Phase 1 Habitats Survey Results

**FIGURE NUMBER**  
Figure 12-4 (Sheet 49 of 59)

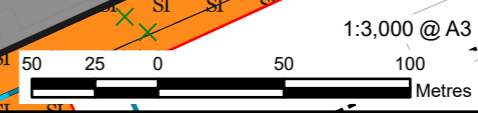

This drawing has been prepared for the use of AECOM's client. It may not be used, modified, reproduced or relied upon by third parties, except as agreed by AECOM or as required by law. AECOM accepts no responsibility, and denies any liability whatsoever, to any party that uses or relies on this drawing without AECOM's express written consent. Do not scale this document. All measurements must be obtained from the stated dimensions.



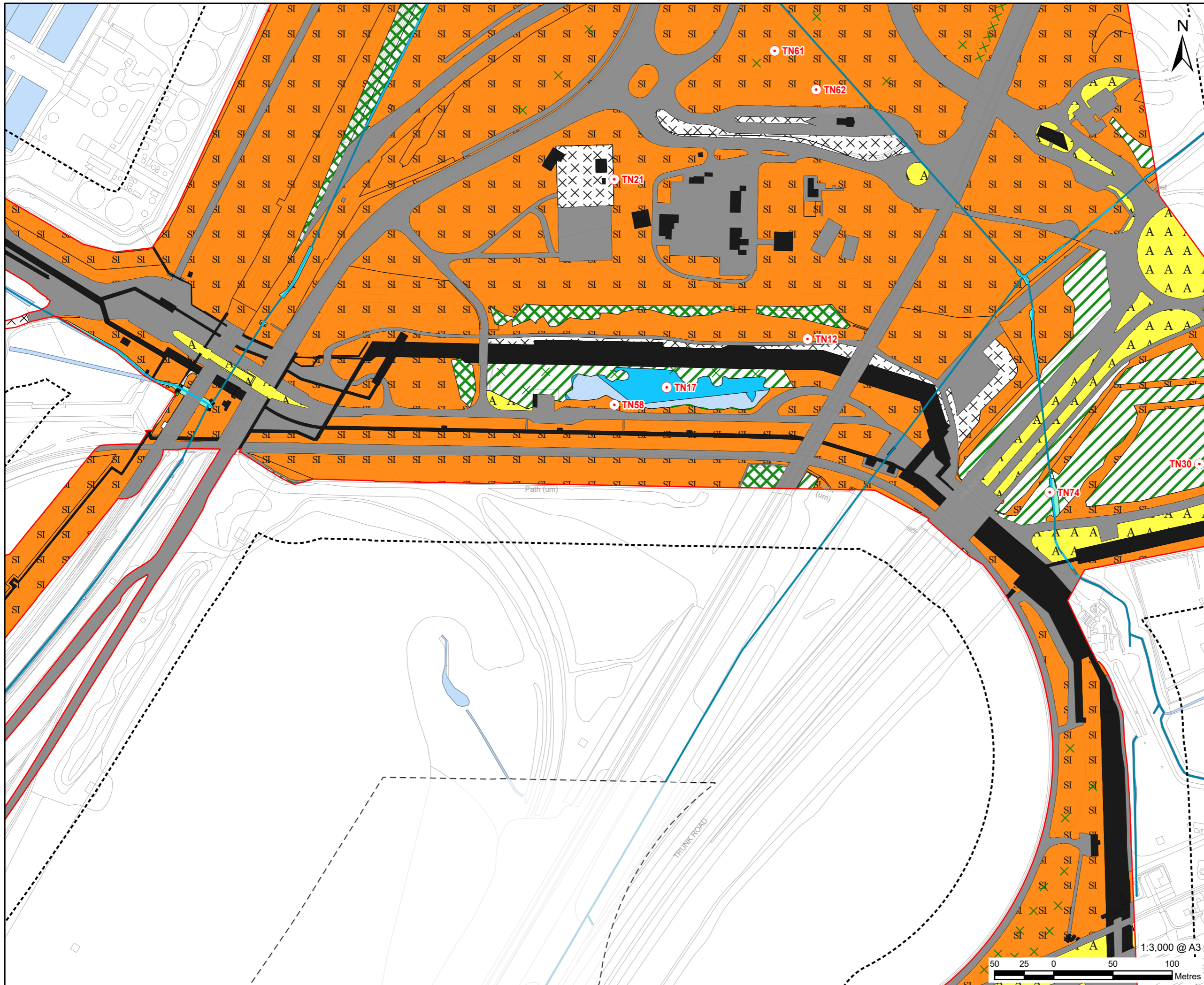

**LEGEND**

[Red outline]	Proposed development site
[Dashed red outline]	Proposed development site - 50 m Buffer
[Dotted red outline]	Proposed development site - 250 m Buffer
[Red circle]	Target note
[Green X]	A2.2 - Scrub - scattered
[Green X X]	A2.2 - Scrub - scattered
[Blue line]	G2 - Running water
[Green dashed line]	J2.2.2 - Defunct hedge - species-poor
[Blue dashed line]	J2.6 - Dry ditch
[Green diagonal lines]	A1.1.2 - Broadleaved woodland - plantation
[Green diagonal lines]	A1.3.2 - Mixed woodland - plantation
[Green diagonal lines]	A2.1 - Scrub - dense/continuous
[Orange]	B2.2 - Neutral grassland - semi-improved
[Light green]	F1 - Swamp
[Light blue]	F2.1 - Marginal and inundation - marginal vegetation
[Blue]	G1 - Standing water
[Light blue]	G2 - Running water
[Yellow]	J1.2 - Cultivated/disturbed land - amenity grassland
[White with black outline]	J1.3 - Cultivated/disturbed land - ephemeral/short perennial
[Black]	J3.6 - Buildings
[Grey]	Hardstanding
[Blue]	Waterbody
[Light blue]	Waterbody area

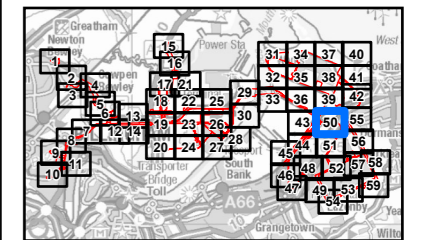

**NOTES**

- 1: Reproduced from Ordnance Survey digital map data © Crown copyright 2024. All rights reserved. Licence number 0100031673.
- 2: Contains Ordnance Survey Data © Crown Copyright and database right 2024.

**ISSUE PURPOSE**  
Environmental Statement

**PROJECT NUMBER**  
60689030

**FIGURE TITLE**  
Phase 1 Habitats Survey Results

**FIGURE NUMBER**  
Figure 12-4 (Sheet 50 of 59)

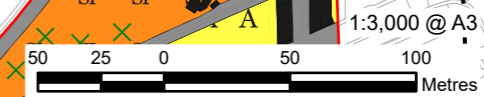

This drawing has been prepared for the use of AECOM's client. It may not be used, modified, reproduced or relied upon by third parties, except as agreed by AECOM or as required by law. AECOM accepts no responsibility, and denies any liability whatsoever, to any party that uses or relies on this drawing without AECOM's express written consent. Do not scale this document. All measurements must be obtained from the stated dimensions.



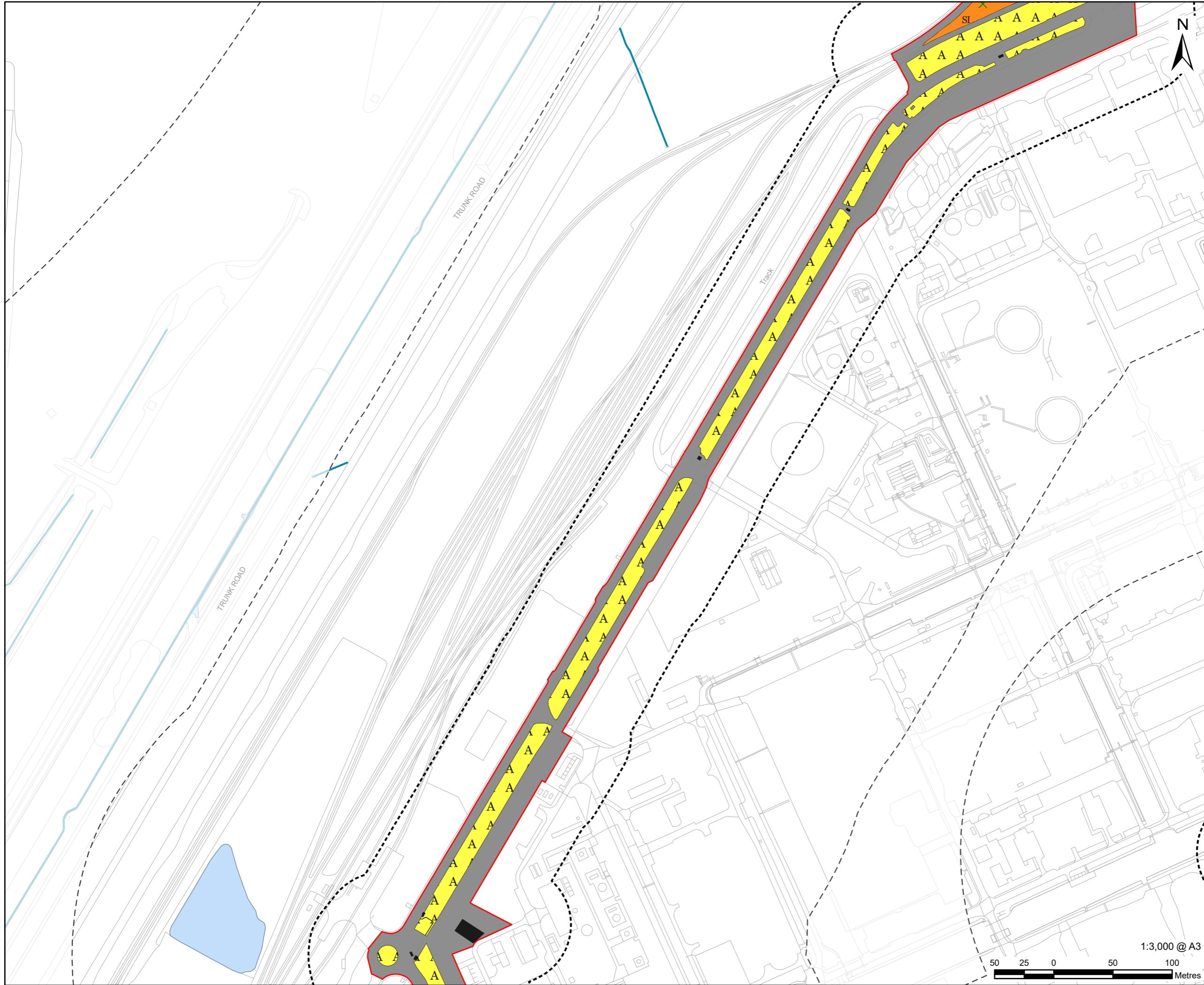

**LEGEND**

	Proposed development site
	Proposed development site - 50 m Buffer
	Proposed development site - 250 m Buffer
	A2.2 - Scrub - scattered
	B2.2 - Neutral grassland - semi-improved
	J1.2 - Cultivated/disturbed land - amenity grassland
	J3.6 - Buildings
	Hardstanding
	Waterbody
	Waterbody area

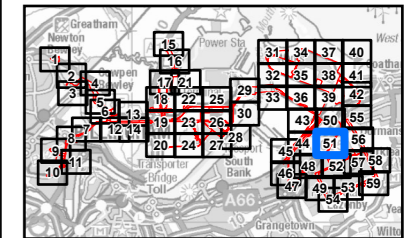

**NOTES**

- 1: Reproduced from Ordnance Survey digital map data © Crown copyright 2024. All rights reserved. Licence number 0100031673.
- 2: Contains Ordnance Survey Data © Crown Copyright and database right 2024.

**ISSUE PURPOSE**  
Environmental Statement

**PROJECT NUMBER**  
60689030

**FIGURE TITLE**  
Phase 1 Habitats Survey Results

**FIGURE NUMBER**  
Figure 12-4 (Sheet 51 of 59)



This drawing has been prepared for the use of AECOM's client. It may not be used, modified, reproduced or relied upon by third parties, except as agreed by AECOM or as required by law. AECOM accepts no responsibility, and denies any liability whatsoever, to any party that uses or relies on this drawing without AECOM's express written consent. Do not scale this document. All measurements must be obtained from the stated dimensions.



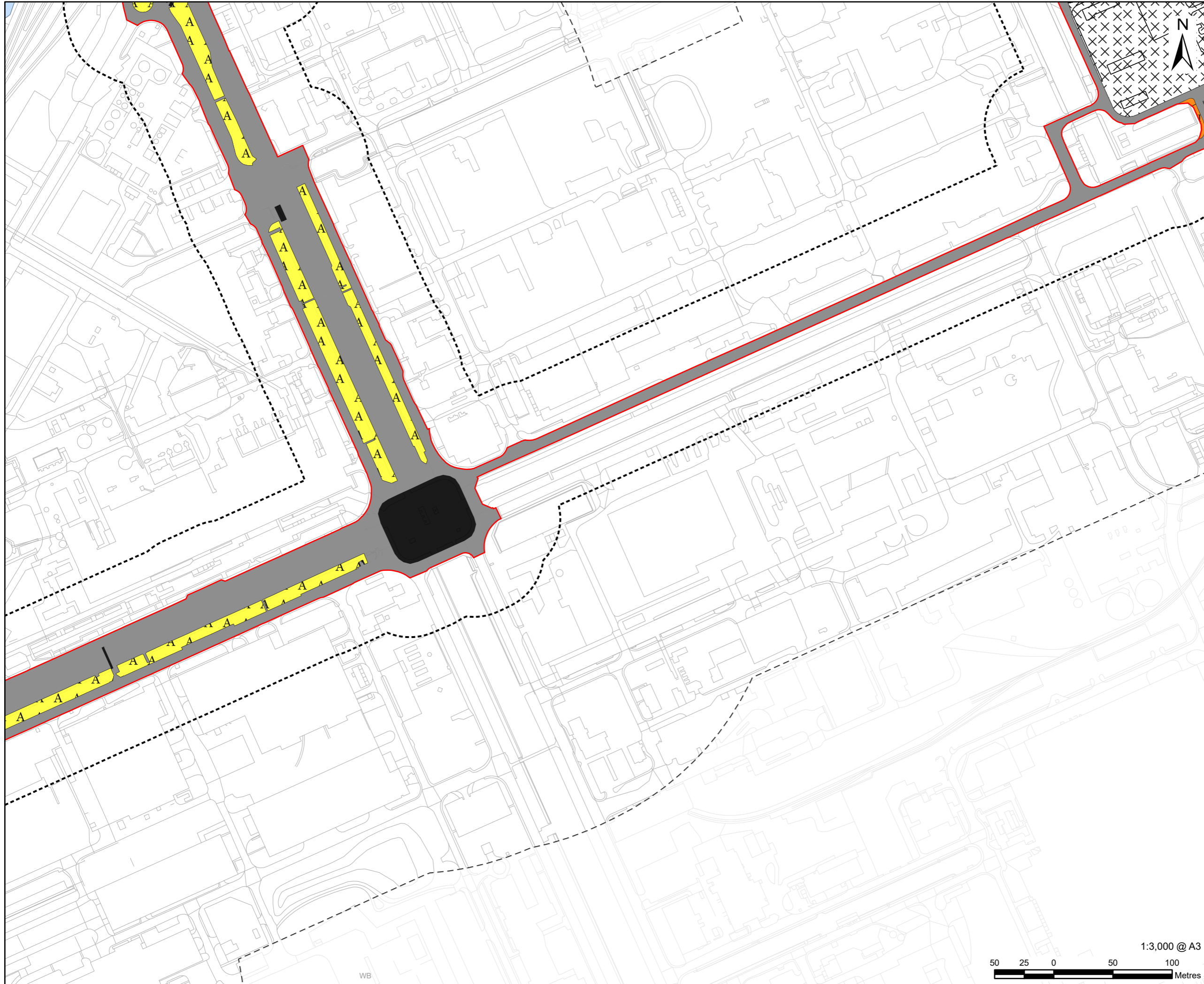

**LEGEND**

- Proposed development site
- Proposed development site - 50 m Buffer
- Proposed development site - 250 m Buffer
- B2.2 - Neutral grassland - semi-improved
- C3.1 - Other tall herb and fern - ruderal
- J1.2 - Cultivated/disturbed land - amenity grassland
- J1.3 - Cultivated/disturbed land - ephemeral/short perennial
- J3.6 - Buildings
- Hardstanding
- Waterbody area

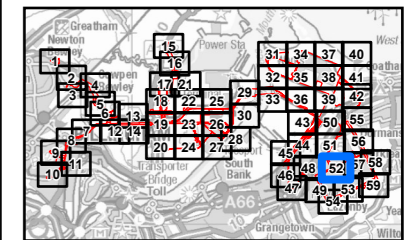

**NOTES**

- 1: Reproduced from Ordnance Survey digital map data © Crown copyright 2024. All rights reserved. Licence number 0100031673.
- 2: Contains Ordnance Survey Data © Crown Copyright and database right 2024.

**ISSUE PURPOSE**  
Environmental Statement

**PROJECT NUMBER**  
60689030

**FIGURE TITLE**  
Phase 1 Habitats Survey Results

**FIGURE NUMBER**  
Figure 12-4 (Sheet 52 of 59)

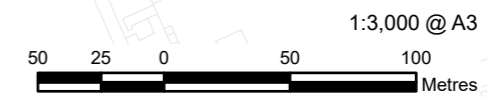

This drawing has been prepared for the use of AECOM's client. It may not be used, modified, reproduced or relied upon by third parties, except as agreed by AECOM or as required by law. AECOM accepts no responsibility, and denies any liability whatsoever, to any party that uses or relies on this drawing without AECOM's express written consent. Do not scale this document. All measurements must be obtained from the stated dimensions.



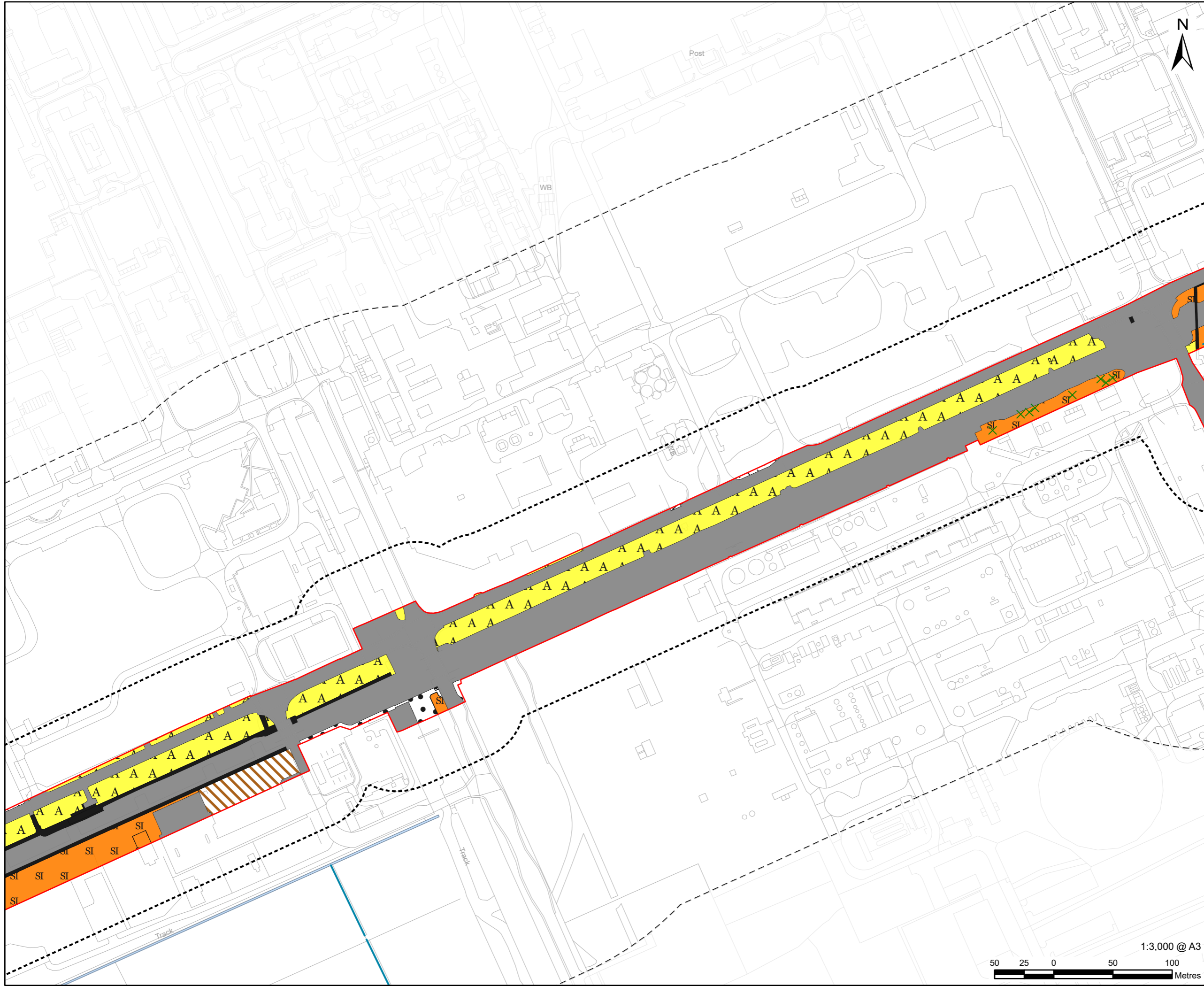

**LEGEND**

[Red outline]	Proposed development site
[Dashed black outline]	Proposed development site - 50 m Buffer
[Dotted black outline]	Proposed development site - 250 m Buffer
[Green X]	A2.2 - Scrub - scattered
[Orange box with SI]	B2.2 - Neutral grassland - semi-improved
[Brown hatched box]	C3.1 - Other tall herb and fern - ruderal
[Yellow box with A]	J1.2 - Cultivated/disturbed land - amenity grassland
[White box with X]	J1.3 - Cultivated/disturbed land - ephemeral/short perennial
[Black box]	J3.6 - Buildings
[White box]	J4 - Bare ground
[Grey box]	Hardstanding
[Blue line]	Waterbody
[Light blue box]	Waterbody area

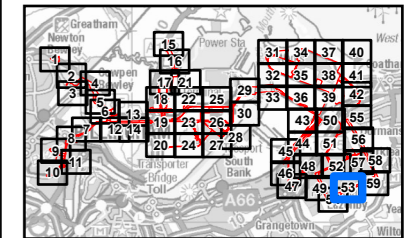

**NOTES**

- 1: Reproduced from Ordnance Survey digital map data © Crown copyright 2024. All rights reserved. Licence number 0100031673.
- 2: Contains Ordnance Survey Data © Crown Copyright and database right 2024.

**ISSUE PURPOSE**  
Environmental Statement

**PROJECT NUMBER**  
60689030

**FIGURE TITLE**  
Phase 1 Habitats Survey Results

**FIGURE NUMBER**  
Figure 12-4 (Sheet 53 of 59)

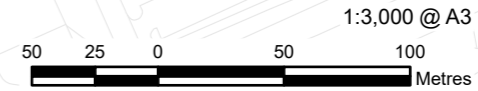

This drawing has been prepared for the use of AECOM's client. It may not be used, modified, reproduced or relied upon by third parties, except as agreed by AECOM or as required by law. AECOM accepts no responsibility, and denies any liability whatsoever, to any party that uses or relies on this drawing without AECOM's express written consent. Do not scale this document. All measurements must be obtained from the stated dimensions.

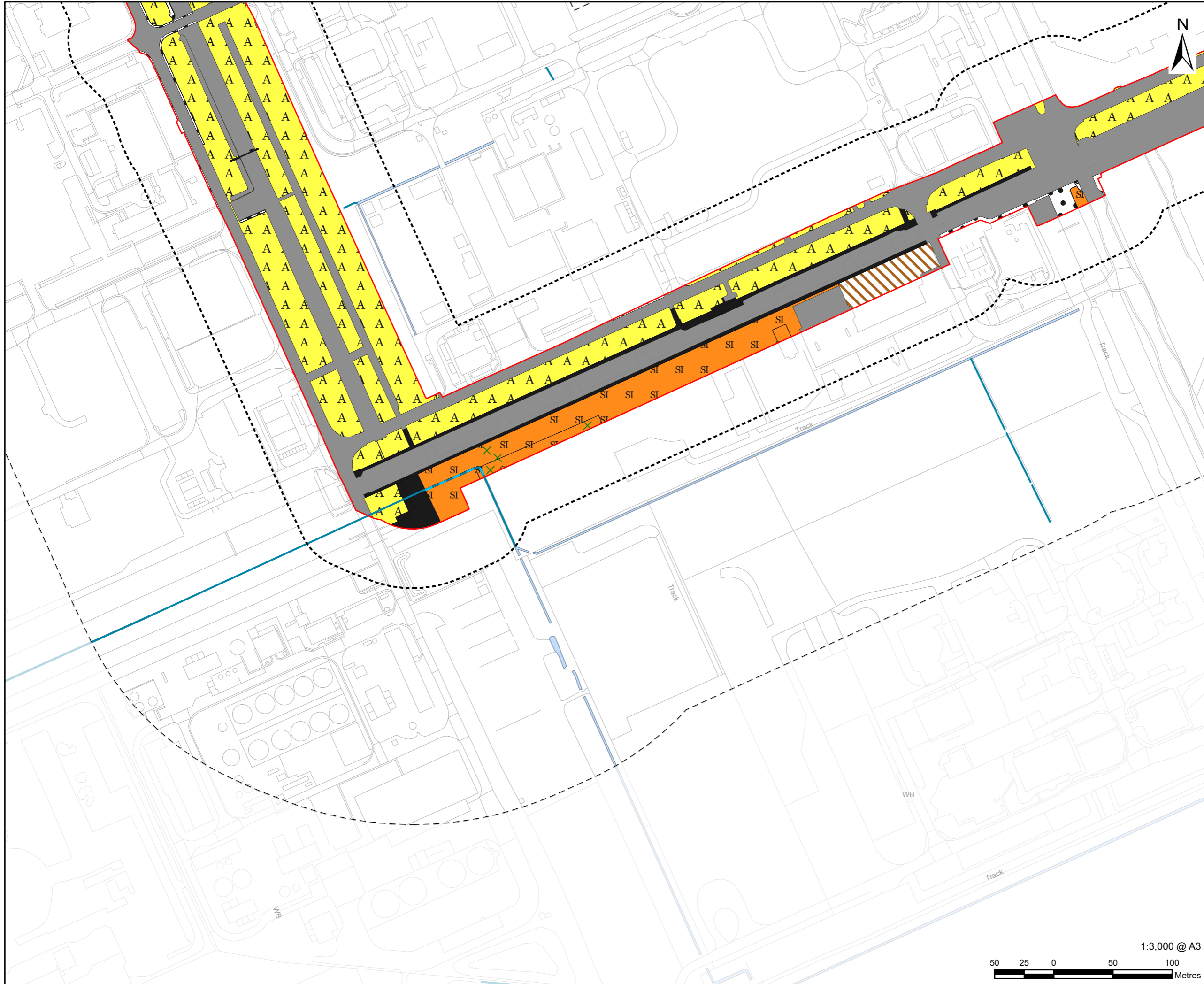

**LEGEND**

	Proposed development site
	Proposed development site - 50 m Buffer
	Proposed development site - 250 m Buffer
	A2.2 - Scrub - scattered
	J2.6 - Dry ditch
	A2.1 - Scrub - dense/continuous
	B2.2 - Neutral grassland - semi-improved
	B6 - Poor semi-improved grassland
	C3.1 - Other tall herb and fern - ruderal
	J1.2 - Cultivated/disturbed land - amenity grassland
	J1.3 - Cultivated/disturbed land - ephemeral/short perennial
	J3.6 - Buildings
	J4 - Bare ground
	Hardstanding
	Waterbody
	Waterbody area

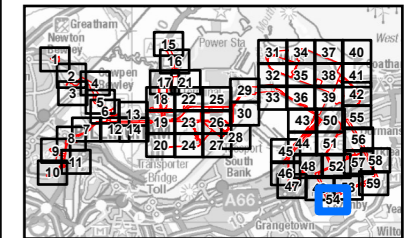

**NOTES**

- 1: Reproduced from Ordnance Survey digital map data © Crown copyright 2024. All rights reserved. Licence number 0100031673.
- 2: Contains Ordnance Survey Data © Crown Copyright and database right 2024.

**ISSUE PURPOSE**  
Environmental Statement

**PROJECT NUMBER**  
60689030

**FIGURE TITLE**  
Phase 1 Habitats Survey Results

**FIGURE NUMBER**  
Figure 12-4 (Sheet 54 of 59)

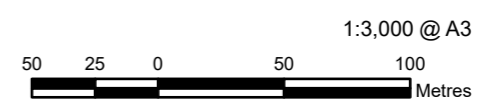

This drawing has been prepared for the use of AECOM's client. It may not be used, modified, reproduced or relied upon by third parties, except as agreed by AECOM or as required by law. AECOM accepts no responsibility, and denies any liability whatsoever, to any party that uses or relies on this drawing without AECOM's express written consent. Do not scale this document. All measurements must be obtained from the stated dimensions.



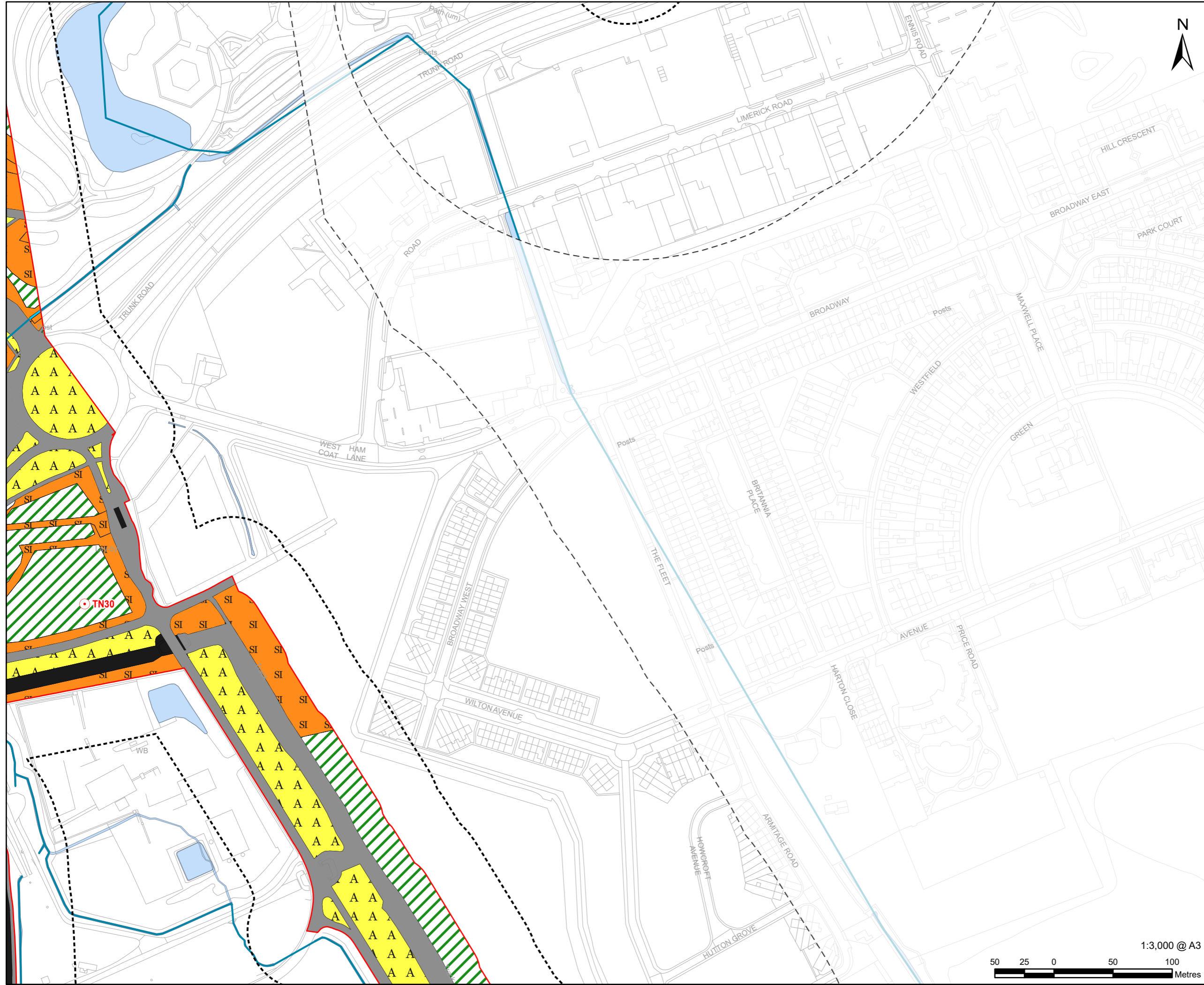

# AECOM

**PROJECT**  
H2Teesside DCO

**APPLICANT**  
H2 Teesside Limited

**CONSULTANT**  
AECOM Limited  
100 Embankment,  
Cathedral Approach,  
Manchester, M3 7FB  
www.aecom.com

- LEGEND**
- Proposed development site
  - Proposed development site - 50 m Buffer
  - Proposed development site - 250 m Buffer
  - Target note
  - G2 - Running water
  - A1.1.2 - Broadleaved woodland - plantation
  - A1.3.2 - Mixed woodland - plantation
  - SI B2.2 - Neutral grassland - semi-improved
  - G2 - Running water
  - A J1.2 - Cultivated/disturbed land - amenity grassland
  - J3.6 - Buildings
  - Hardstanding
  - Waterbody
  - Waterbody area

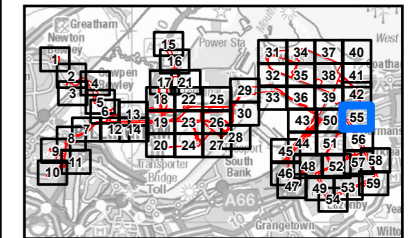

**NOTES**

- 1: Reproduced from Ordnance Survey digital map data © Crown copyright 2024. All rights reserved. Licence number 0100031673.
- 2: Contains Ordnance Survey Data © Crown Copyright and database right 2024.

**ISSUE PURPOSE**  
Environmental Statement

**PROJECT NUMBER**  
60689030

**FIGURE TITLE**  
Phase 1 Habitats Survey Results

**FIGURE NUMBER**  
Figure 12-4 (Sheet 55 of 59)

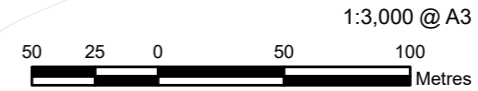

This drawing has been prepared for the use of AECOM's client. It may not be used, modified, reproduced or relied upon by third parties, except as agreed by AECOM or as required by law. AECOM accepts no responsibility, and denies any liability whatsoever, to any party that uses or relies on this drawing without AECOM's express written consent. Do not scale this document. All measurements must be obtained from the stated dimensions.

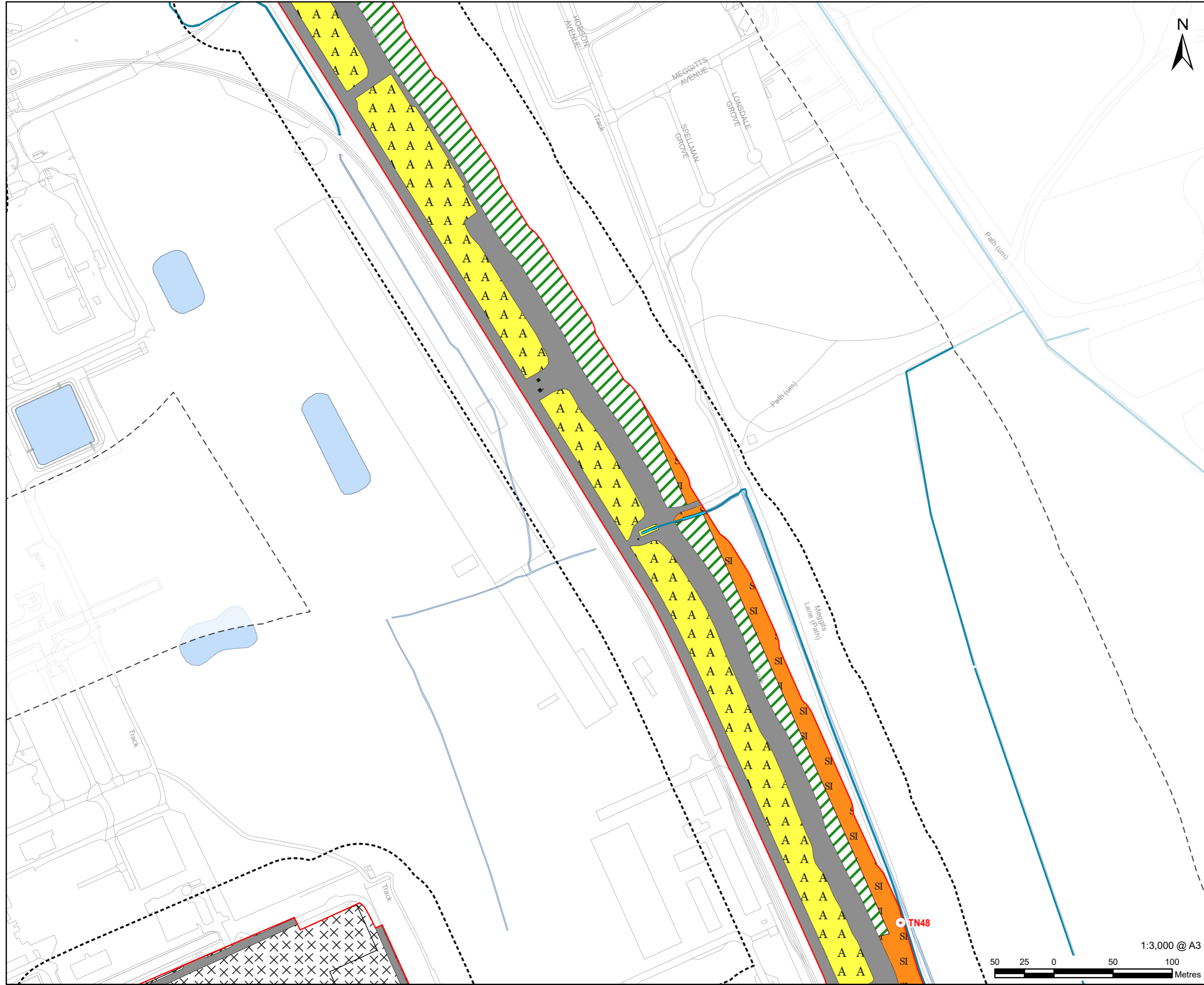

**PROJECT**  
H2Teesside DCO

**APPLICANT**  
H2 Teesside Limited

**CONSULTANT**  
AECOM Limited  
100 Embankment,  
Cathedral Approach,  
Manchester, M3 7FB  
www.aecom.com

- LEGEND**
- Proposed development site
  - Proposed development site - 50 m Buffer
  - Proposed development site - 250 m Buffer
  - Target note
  - G2 - Running water
  - A1.1.2 - Broadleaved woodland - plantation
  - B2.2 - Neutral grassland - semi-improved
  - G2 - Running water
  - A1.1.2 - Broadleaved woodland - plantation
  - J1.2 - Cultivated/disturbed land - amenity grassland
  - J1.3 - Cultivated/disturbed land - ephemeral/short perennial
  - J3.6 - Buildings
  - Hardstanding
  - Waterbody
  - Waterbody area

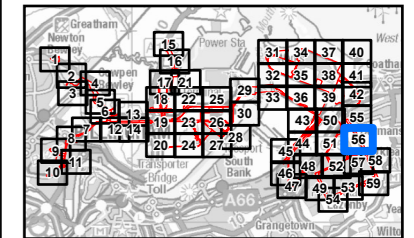

**NOTES**

- 1: Reproduced from Ordnance Survey digital map data © Crown copyright 2024. All rights reserved. Licence number 0100031673.
- 2: Contains Ordnance Survey Data © Crown Copyright and database right 2024.

**ISSUE PURPOSE**  
Environmental Statement

**PROJECT NUMBER**  
60689030

**FIGURE TITLE**  
Phase 1 Habitats Survey Results

**FIGURE NUMBER**  
Figure 12-4 (Sheet 56 of 59)

This drawing has been prepared for the use of AECOM's client. It may not be used, modified, reproduced or relied upon by third parties, except as agreed by AECOM or as required by law. AECOM accepts no responsibility, and denies any liability whatsoever, to any party that uses or relies on this drawing without AECOM's express written consent. Do not scale this document. All measurements must be obtained from the stated dimensions.



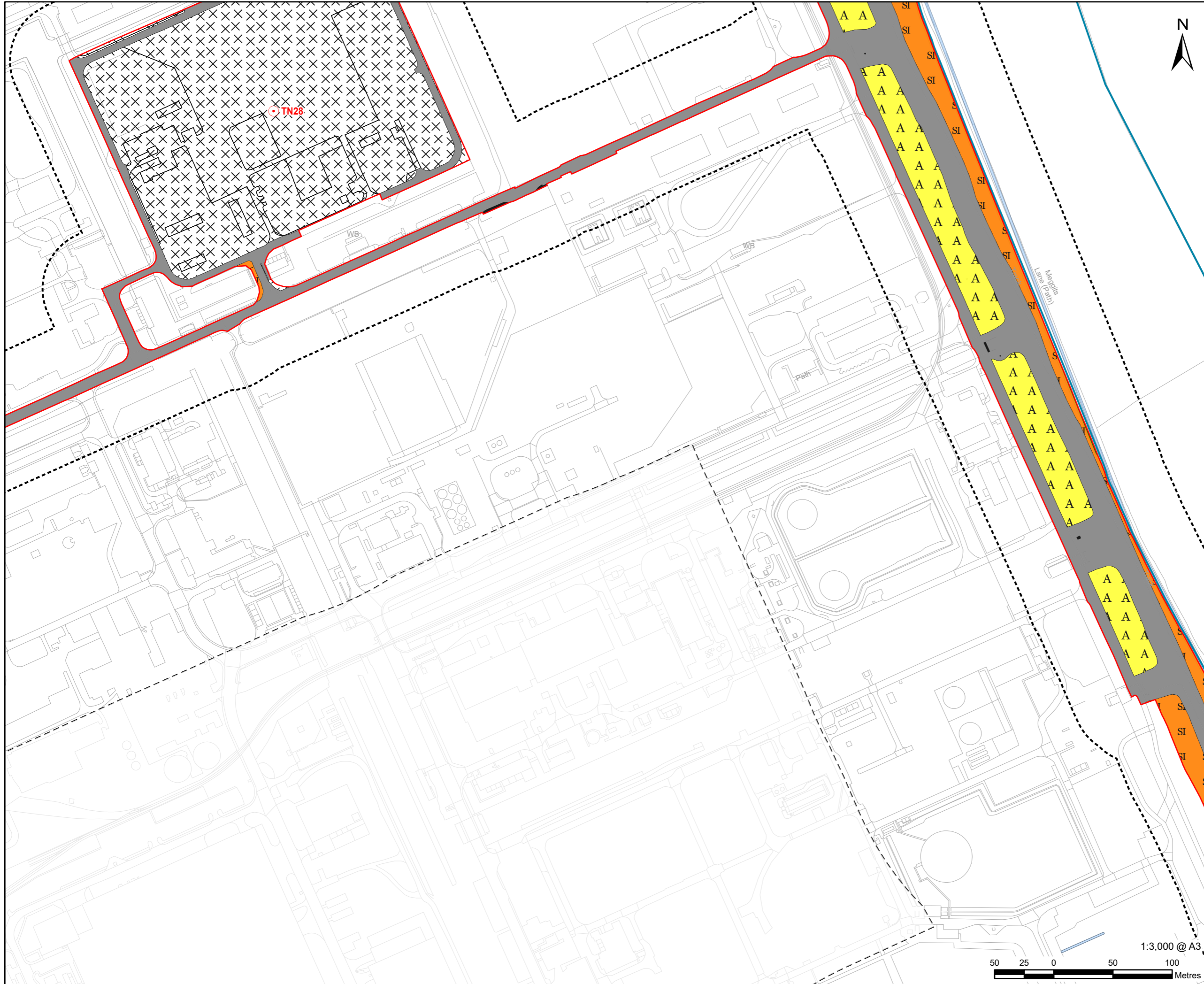

**LEGEND**

- Proposed development site
- Proposed development site - 50 m Buffer
- Proposed development site - 250 m Buffer
- Target note
- J2.1.2 - Intact hedge - species-poor
- B2.2 - Neutral grassland - semi-improved
- C3.1 - Other tall herb and fern - ruderal
- G2 - Running water
- J1.2 - Cultivated/disturbed land - amenity grassland
- J1.3 - Cultivated/disturbed land - ephemeral/short perennial
- J3.6 - Buildings
- J4 - Bare ground
- Hardstanding
- Waterbody
- Waterbody area

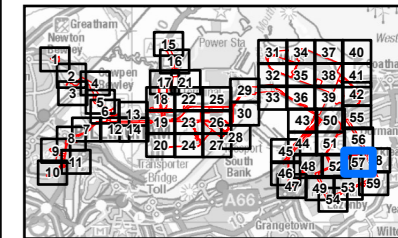

**NOTES**

- 1: Reproduced from Ordnance Survey digital map data © Crown copyright 2024. All rights reserved. Licence number 0100031673.
- 2: Contains Ordnance Survey Data © Crown Copyright and database right 2024.

**ISSUE PURPOSE**  
Environmental Statement

**PROJECT NUMBER**  
60689030

**FIGURE TITLE**  
Phase 1 Habitats Survey Results

**FIGURE NUMBER**  
Figure 12-4 (Sheet 57 of 59)

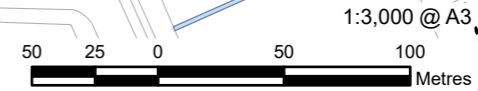

This drawing has been prepared for the use of AECOM's client. It may not be used, modified, reproduced or relied upon by third parties, except as agreed by AECOM or as required by law. AECOM accepts no responsibility, and denies any liability whatsoever, to any party that uses or relies on this drawing without AECOM's express written consent. Do not scale this document. All measurements must be obtained from the stated dimensions.

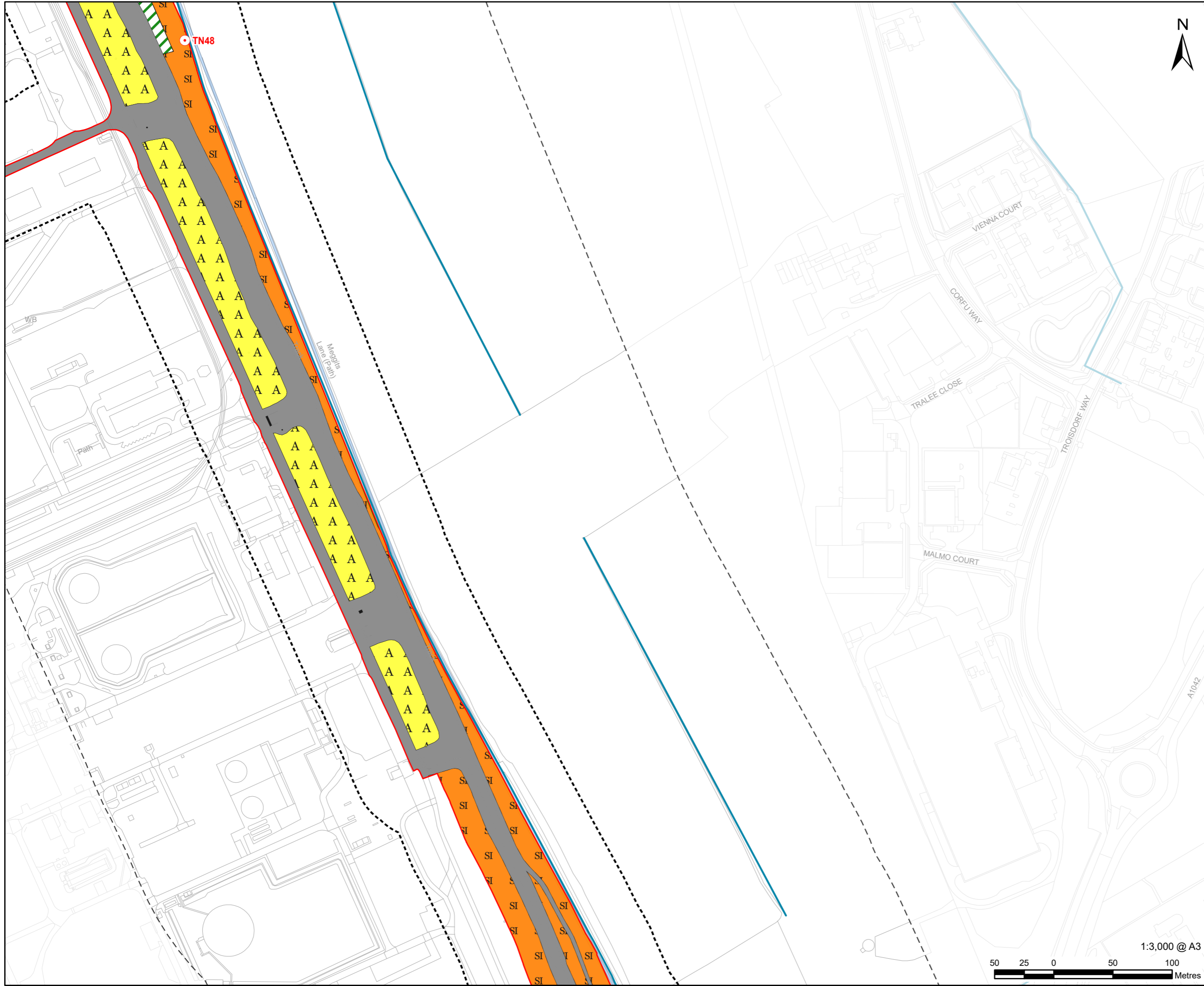

- LEGEND**
- Proposed development site
  - Proposed development site - 50 m Buffer
  - Proposed development site - 250 m Buffer
  - Target note
  - J2.1.2 - Intact hedge - species-poor
  - A1.1.2 - Broadleaved woodland - plantation
  - B2.2 - Neutral grassland - semi-improved
  - G2 - Running water
  - J1.2 - Cultivated/disturbed land - amenity grassland
  - J3.6 - Buildings
  - J4 - Bare ground
  - Hardstanding
  - Waterbody
  - Waterbody area

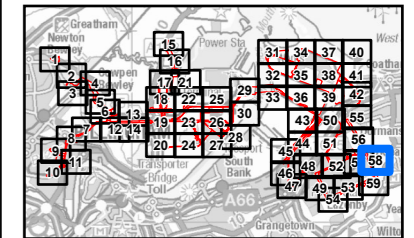

- NOTES**
- 1: Reproduced from Ordnance Survey digital map data © Crown copyright 2024. All rights reserved. Licence number 0100031673.
  - 2: Contains Ordnance Survey Data © Crown Copyright and database right 2024.

**ISSUE PURPOSE**  
Environmental Statement

**PROJECT NUMBER**  
60689030

**FIGURE TITLE**  
Phase 1 Habitats Survey Results

**FIGURE NUMBER**  
Figure 12-4 (Sheet 58 of 59)



This drawing has been prepared for the use of AECOM's client. It may not be used, modified, reproduced or relied upon by third parties, except as agreed by AECOM or as required by law. AECOM accepts no responsibility, and denies any liability whatsoever, to any party that uses or relies on this drawing without AECOM's express written consent. Do not scale this document. All measurements must be obtained from the stated dimensions.



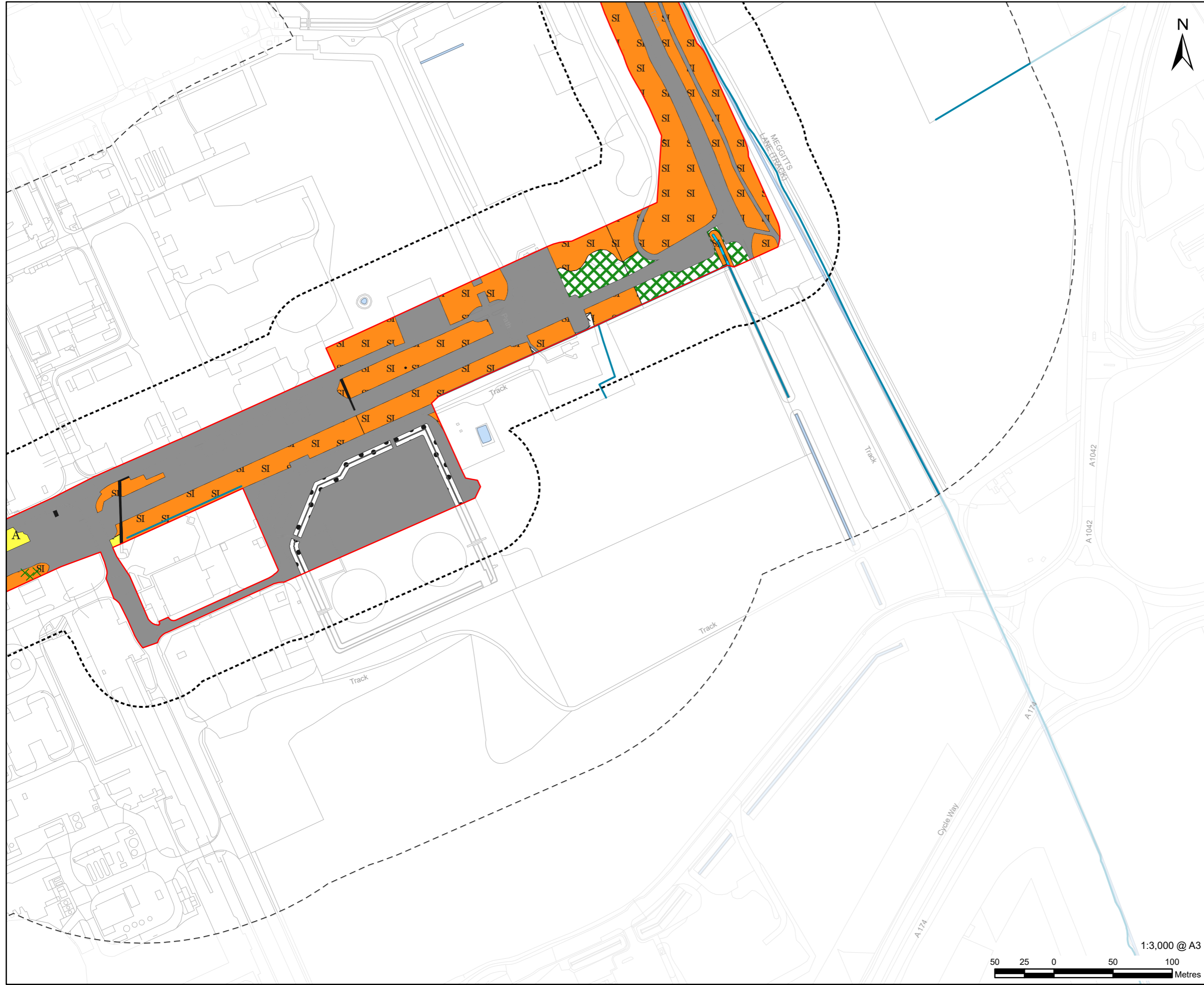

**LEGEND**

	Proposed development site
	Proposed development site - 50 m Buffer
	Proposed development site - 250 m Buffer
	A2.2 - Scrub - scattered
	J2.6 - Dry ditch
	A2.1 - Scrub - dense/continuous
	B2.2 - Neutral grassland - semi-improved
	J1.2 - Cultivated/disturbed land - amenity grassland
	J1.3 - Cultivated/disturbed land - ephemeral/short perennial
	J3.6 - Buildings
	J4 - Bare ground
	Hardstanding
	Waterbody
	Waterbody area

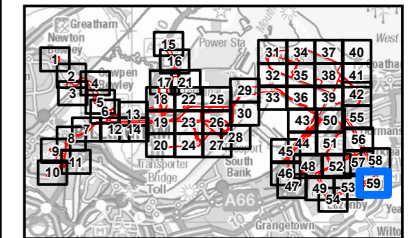

**NOTES**

- 1: Reproduced from Ordnance Survey digital map data © Crown copyright 2024. All rights reserved. Licence number 0100031673.
- 2: Contains Ordnance Survey Data © Crown Copyright and database right 2024.

**ISSUE PURPOSE**  
Environmental Statement

**PROJECT NUMBER**  
60689030

**FIGURE TITLE**  
Phase 1 Habitats Survey Results

**FIGURE NUMBER**  
Figure 12-4 (Sheet 59 of 59)



This drawing has been prepared for the use of AECOM's client. It may not be used, modified, reproduced or relied upon by third parties, except as agreed by AECOM or as required by law. AECOM accepts no responsibility, and denies any liability whatsoever, to any party that uses or relies on this drawing without AECOM's express written consent. Do not scale this document. All measurements must be obtained from the stated dimensions.